BOSTON AMERICAN

LARGEST EVENING CIRCULATION IN NEW ENGLAND

VOL. 18—No. 297 Copyright, 1922, by W. R. Hearst Pub. Co. BOSTON, WEDNESDAY, MARCH 8, 1922 Registered in Patent Office PRICE THREE CENTS

Today

Who Were YOU, 100 Years Ago?
Blind Birds of Nice
New Milton Poem
Jeffries as Preacher
—By Arthur Brisbane—

Copyright, 1922, Star Co.

An architect, aged fifty, is found wandering, unable to tell who he is or where he lives. That "amnesia" interests us. We forget that the billion and a half human beings on earth ALL have amnesia.

Who ARE you, really? Where were you 100 years ago? Where will you be, and where will you live 400 years from now? What we can call "conscious life" is just a flash of consciousness in eternity. Amnesia victims often have such flashes.

At Nice, where in Winter the idle from all over the world walk on the *Promenade Des Anglais*, men sell tiny birds like parrots, beautifully colored, wonderfully tame. They sit on a little stick held in your fingers, and never fly away.

A woman has discovered that the entire taming process consists in putting out the poor creatures' eyes. Seeing nothing, they fear everything, fear especially to lose their hold on that little stick.

That is how we feel about this earth; blind to what is beyond it, we cling on desperately. If we could see beyond and know what is outside, should we fly away in millions, through the doors of death, as those poor birds would fly if they could see?

A new poem by John Milton is discovered. Written early, it probably has little value. But millions will read it in newspapers, if it is short enough—while of every ten able to read, nine certainly know nothing of Milton's real work.

Better than discovering something new by a great poet would be to make the great poets "discover" a few hundred millions of the empty brains.

Advertising men should read some letters written by Milton for Cromwell, when Milton was Cromwell's secretary, also his slam-bang discussion with a certain Dutchman. They'd find there the "kick" that they long to get in their style.

In a soft silk shirt, with neat, wide, bright stripes of white, purple and yellow, Mr. Jeffries, ex-heavyweight prize fighter, began yesterday his career as preacher. "It's nobody's business if I want to swear, smoke and drink, so long as my heart is right. Let your conscience be your guide," says he.

That's a broad platform, wider than usual, but you have to think of something new in these days of competition. It will remind Jeffries of his last great fight if he ever meets Billy Sunday in the new ring he has chosen.

John L. Sullivan did not exactly preach, although he was the greatest of all fighters since Du Guesclin. But he did lecture on temperance and consulted this writer concerning his lecture. Fate had made him a temperance lecturer, he said. He would have preferred to lecture on patriotism.

Senators Lodge and Underwood showed clearly, in the Senate, that at least one of them does not know what the Four-Power Treaty means. One said it meant one thing, the other, another. If those men that sat listening, like provincial dames, while the wool was pulled over their eyes, don't know what the treaty means, how much can the Senators generally know? Lodge and Underwood, nominally, helped to frame it. In reality it was handed to them.

Japan can tell the two learned gentlemen what the treaty means, so can England. If the Republican party passes it, that treaty will soon mean something at the ballot box that will surprise good Republicans.

David Hand, who lived near Ashley Grace, at Fahwell, about five years ago, had a cow that got an apple stuck in her throat. She swelled up. Mr. Marsh, the butcher—there was no veterinary—said to make a hole in her side between two ribs, let the air out, and she'd be all right. Mr. Hall, who had four teams, said no. While they argued the cow died.

Some one ought to tell this to the gentlemen at Washington arguing about the soldiers' bonus.

If President Harding and Secretary Fall put through their $250,000,000 land reclamation plan, reported favorably by the Senate Irrigation Committee yesterday, their names will be remembered with gratitude when little fights of today are forgotten. To drain swamps and irrigate deserts means to kill off mosquitoes and disease, provide homes for legions, food for millions. Some friend of Mr. Harding's should celebrate the ending of his first year as President by preparing a vivid statement of what he has tried to do, and actually DONE, for the nation's land and its farmers. There has been no President more earnest in such work.

2 BABIES FOUND BURIED IN CELLAR

THE WEATHER

Boston and Vicinity: Fair tonight and Thursday; colder tonight; fresh westerly winds diminishing.

Sun rises at 6:09; sets at 5:42.
Moon sets at 2:16 a. m.
High tide at 6:18 a. m.; 6:40 p. m.
Temperatures: Maximum, 44 at 1 p. m.; minimum, 32 at 11 p. m.; average till 11 a. m. 41.
Light all vehicles at 6:10 p. m.

COMPLETE STOCKS IN NIGHT

SWEARS PERRY WANTED TO KILL RICE

WOMAN KILLED BY DRUG

17 Overcome by Gas in Malden

5 PERSONS SAVED BY PULMOTOR

Several Children Among Those Affected by Fumes From Furnace That Filled House

Seventeen persons, boarders in the house operated by Mr. and Mrs. Thomas Jefferson Griffen at No. 166 Salem street, Malden, were overcome by gas fumes from the furnace today.

Five of them were seriously affected and were treated with a pulmotor. The five are: Mrs. Effie Phinney and her ten-year-old son, Asher; Mrs. Grace Whitely and two-year-old Charles Whitely; Miss Alvina Jocosa. All will recover.

A faulty damper in the furnace pipeing is said to have been responsible for the fumes.

Mrs. Whitely was the first to be awakened by the gas which penetrated to her room through a register. She managed to call for aid before fainting.

Mrs. Phinney occupying a nearby room, heard her and tried to go to her assistance, but fell unconscious in the hallway.

About this time Miss Jocosa was awakened by the fumes and tried to reach a window, but dropped to the floor before she could raise the sash.

The sound of the fall roused Griffen, who investigated and called up the Malden police and asked that assistance be sent.

Three physicians and a pulmotor were sent to the house and the work of reviving the inmates begun.

The other occupants of the house, while affected unpleasantly by the fumes, escaped serious consequences.

POLICE SEEK ELOPERS WHO FLED IN AUTO

Winsted, Ct., March 8.—The police of Southern Massachusetts have been asked to locate Maurice Pavlo, thirty years old, married, a garage owner, and Mrs. James Keenan, his bookkeeper, who eloped from Canaan. The couple left in Pavlo's automobile after his wife had asked him to discharge Mrs. Wife Keenan. Pavlo has two children and Mrs. Keenan a daughter.

SOUTH AFRICAN STRIKE WORSE, SAYS SMUTS

Cape Town, South Africa, March 8—The strike situation in South Africa is growing worse, Premier Smuts announced in the National Assembly today. Violence is increasing and numerous skirmishes were reported today from the mine fields. The strike has been under way for more than a months. The miners are attempting to make it general.

ONE HURT IN NEW SNIPING OUTBREAK IN BELFAST

Belfast, March 8.—Sniping broke out here this afternoon and one man was wounded. Snipers barricaded on house tops fired into street cars and on pedestrians.

COLDER WEATHER ON SCHEDULE FOR BOSTON

Colder weather with temperatures ranging from 30 to 25 above is predicted by the weather man for tonight and Thursday. Yesterday's storm has moved Northeast and is causing snow and rain at the mouth of the St. Lawrence. Elsewhere the weather is clear to partly cloudy.

$1,000,000 EARNED BY PAROLED PRISONERS

Washington, March 8.—It pays to "humanize" the Federal prisons. So thinks Attorney-General Daugherty, who today pointed to these results in one year: 1,000 paroled prisoners who have earned $1,000,000 and are again useful members of society; cost of prison operations cut $17,000 below appropriations.

SOME OF THOSE OVERCOME BY GAS IN MALDEN

GRIFFEN GIRLS AND BROTHER

From left to right Muriel, Doris and Jefferson Griffen, ten, three, and one year old, respectively.

VALUES MAINE CENTRAL PROPERTY AT $61,091,384

Washington, March 8.—A tentative valuation of $61,091,384 was fixed today by the Interstate Commerce Commission on the property owned and used by the Maine Central Railroad. The announcement showed that the railroad owned 642 miles of line, but used under lease or similar arrangement with own property 1,131 miles. The value of that under lease was approximately $44,000,000. The railroad itself reported a book value of $37,234,425.

LOYAL TROOPS HALT REVOLT IN LIMERICK

Rebel Plans to Organize for Attack on Dublin Frustrated; Situation Well in Hand

By DANIEL O'CONNELL,
International News Service Staff Correspondent.

Limerick, March 8.—It was the original plan of the revolters in the Irish Republican Army to make Limerick the rallying point for an attack against the Irish Provisional Government at Dublin, it was learned here today.

The revolutionary plans, however, have apparently failed. Reinforcements of loyal troops have arrived, and the loyalists outnumber the rebels five to one.

Richard Mulcahy, minister of defense in the Dublin Cabinet, who has been conducting pacific negotiations with the leaders of the rebels, left Limerick today. He said the loyal soldiers have the situation in hand.

Limerick, March 8. (By the Associated Press).—Large forces of troops are now in Limerick, occupying the Williams street barracks and five of the other barracks located here.

They have also taken over the local jail. British troops are still occupying the new barracks, and the ordnance building. The ordinary police

Continued on Page 3, Column 8.

SAYS PERRY WANTED TO KILL RICE

Surrette, State's Evidence, Accuses Attorney on Trial in Auto Ring Case

Testimony that Attorney George E. Perry of Somerville, on trial in East Cambridge Court as alleged leader of an auto-stealing ring, had paid him money for changing over stolen cars was given today by Jeremiah Surrette, one of the original defendants in the case, who pleaded guilty and is now a State witness.

Surrette also testified that when the gang was arrested Perry had said to him: "The only way we can get out of this is to kill Rice."

The Rice alluded to is Harlie E. Rice of Winthrop, who, with Surrette and a third defendant, pleaded guilty when the trial opened.

Surrette proved the star witness for the government up to date. He said that for changing over and repainting alleged stolen cars he received $200 for each. He declared he received some of this money from Perry personally.

"KILL RICE."

On one occasion when he failed to receive payment he said he went to Perry and complained. In reply he testified Perry said:

"Well, if you didn't get paid for that we'll make it up on others."

"When the gang was arrested," he continued, "Perry said to me, 'Well, we're caught. The only thing for us to do now is to go out and kill Rice. I told him this was a pretty poor proposition to make, and said to him, 'Go kill him yourself.'"

Throughout most of 1917, Surrette said, he practically made his living stealing autos for the ring. He said he was assisted in a number of these thefts by the mysterious Crowley who figures in the case.

He told of stealing an auto at the Hammond Garage, Roxbury, with Crowley and then notifying Perry of the theft by telephone. He testified Perry replied:

"All right. Take it out to Malden and I'll have Rice there."

They drove to Malden, met Rice and surrendered the machine. Later without said he saw the car in Perry's own garage. He said Perry remarked: "I guess I'll keep that car. It's a good one."

PAID RIGHT AWAY.

The promptness with which he and Crowley were paid for their operations were this described by the witness:

"We'd go out and steal a car during the night," he said. "Along about 7:30 in the morning we'd drive it over to Perry's house and call him. He'd come to the window, open it and we'd tell him we'd just stolen another machine.

"He'd say 'All right—take it to Melrose.' We'd do that. Then at noon we'd show up at Perry's office in town. He'd take us into his private office and pay us right off."

Surrette admitted that in the handling of the alleged stolen machines he had posed as "John Marshall," a

Continued on Page 2, Column 7.

Jack Dempsey is deluged with letters from Boston and New England girls who want to marry him. He promises to write and to send his autographed photo to every girl who writes to him. Read the love letters he gets every day in the Boston Daily Advertiser.—Adv.

TWO BABIES BURIED IN CELLAR

Laborer Unearths Second Grewsome Find Underneath Somerville Elks' Home

The second body of an infant was found today in the cellar of the old Columbus Tyler mansion at No. 29 Central street, Somerville, now owned by the Somerville Lodge of Elks. The body, like the first found yesterday, was wrapped in a woolen skirt and covered by lime and three feet of ashes.

Both bodies were found by Joseph Locongios, a laborer, employed in excavating the cellar.

The first, discovered within a few feet of the spot where the second had lain hidden, was found by the digger yesterday afternoon and turned over to Medical Examiner Thomas M. Durell, was declared to have been buried two years ago.

It was difficult for the examiner to say positively, but he believed it to have been the body of a very young and possibly a premature child.

The second body, found today, also is that of a very young baby, but whether boy or girl it was impossible to ascertain.

After unearthing the first body, Locongios moved to another spot in the cellar and resumed work. Today he went back to the corner where the first body was found and had turned over but a few shovelfuls of ashes when he came upon the skirt that wrapped the second.

The second body was turned over to an undertaker, Frank Flaherty, who said that appearances led him to believe that it had been in the cellar at least two years, if not longer.

Dr. Durell will view the body later. The Somerville police are making an investigation, using the scraps of clothing in which the babies were wrapped as a starting point.

The Tyler mansion is one of the old residences of Somerville. Some years ago it was used as the residence of a Unitarian clergyman.

HAS BILL THAT WOULD ABOLISH RACETRACKS

Albany, March 8.—A bill to put racetracks out of existence by preventing even oral betting on the result of races has been introduced in the Legislature by Assemblyman Betts. In legislative circles its passage is considered doubtful. Assemblyman Betts said he introduced the bill because a "powerful racetrack lobby" had killed another measure he offered in imposing a 5 per cent. tax on the gate receipts at racetracks.

TODAY'S BANK STATEMENT

N. Y. bank clearings	$620,300,000
N. Y. bank balances	36,100,000
Boston bank clearings	45,800,000
Boston bank balances	12,000,000
N. Y. F. R. Bank, credit	41,900,000

COPLEY SQUARE HOTEL
BOSTON'S HOME-LIKE HOTEL
Huntington Ave., at Exeter St.
The Excellent Cooking in this Hotel is known from Coast to Coast
300 Rooms, 300 With Private Bath
BEST FOOD SERVICE MUSIC ALWAYS
DANCING EVERY EVENING
6 P. M. to 12:30—Phone Back Bay 9080

Young Wife Discovered Dead in Hotel by Companion

MRS. ALICE BARNES

CHAPLIN SEEKS TO ENJOIN IMITATOR

Los Angeles, March 8.—Charles Chaplin is the plaintiff in a suit filed against the Western Feature Productions, seeking to restrain the latter concern from producing two motion picture plays which Chaplin alleges contain a character seeking to imitate him. The actor involved in the suit is Charles Amador, billed, according to the suit, in two plays as "Charles Aplin," and making use of mannerisms and customs which the comedian charges are wholesale imitations of acting by which he is known.

BROKER AND WIFE ARE ARRESTED ON TRAIN

Denver, Colo., March 8.—Willis B. Troy, Jr., Chicago broker, and his wife, Peggy, were arrested in a drawing room of a passenger train when it pulled into the Denver station today. Troy is wanted in Chicago for the alleged embezzlement of $16,000 from G. F. Redmond & Co., brokers, according to the police.

TROOPS FROM COBLENZ DUE BACK MARCH 21

Colonel Louis H. Bash of the army transport service in New York arrived today at the headquarters of the First Corps Area to complete arrangements for the arrival of 5th Regiment from Coblenz at Portland, Me., March 21. The regiment will be located in this corps area.

108-MILE GALE WRECKS SHIPS NEAR DOVER, ENG.

Dover, Eng., March 8.—Maritime traffic in the English Channel was suspended today as the result of a 108-mile-an-hour gale. Numerous ships were wrecked.

WILDEY SAVINGS BANK
52 BOYLSTON ST., BOSTON
Deposits go on Interest
MARCH 15
and the 15th of each month

MYSTERY DEEPENS IN HOTEL TRAGEDY

Husband Declares Mrs. Barnes Was Lured Against Will; Autopsy Is Guarded

Police today began working on the theory that Mrs. Alice Barnes, the pretty young woman found dead at the Hotel Arlington, was the victim of an overdose of morphine.

It was learned that Mrs. Barnes had been addicted to the use of drugs for several years. Some time ago she went to a sanitorium, but the cure was only temporary.

Federal narcotic agents working under the direction of Dr. Erwin C. Ruth have begun investigating the death of the woman. They are tracing the source of the drugs she is thought to have taken.

Medical Examiner William H. Watters today sent the internal organs of the young woman to chemists for analysis. His autopsy failed to reveal any signs of violence.

George J. Higgins, forty-nine years old, of No. 66A Berkeley street, and manager of the Robert Fisher, Inc., Drug Company at Hollis and Tremont streets, with whom Mrs. Barnes went to the Hotel Arlington, was arraigned before Judge Farmer in Municipal Court and pleaded guilty to violation of the true name law. He was fined $10 and released.

RELATIVES PUZZLED.

Patrolman Charles Eldridge of the East Dedham street station, as complaining officer, testified that Higgins had registered as "Charles Bartlett and wife of Falmouth."

Meantime Thomas G. Barnes, the woman's husband, and her neighbors and friends are mystified by the af-

Turn Over

Real Estate Is An Investment

You have money to invest or you want a home. In either case this city's real estate has more than a passing right to your consideration. Property in any growing city is bound to advance in price and no one will deny that Boston is healthily and steadily growing.

Look into the real estate offered for sale over in the "Real Estate" columns and you will find a choice selection of the most desirable properties.

Specially located property, not advertised may be found by putting an ad of your own in the "Real Estate" columns. Describe what you want in the locality you want and send it for publication, if you prefer, you can

Telephone It to The
Boston American
Main 5180

SEARCH FOR DRUGS IN WOMAN'S MYSTERIOUS DEATH AT HOTEL

FRIENDS DEFEND WIFE

Continued From First Page.

plications in the circumstances surrounding her death. They are demanding questions to the following questions:

1. Where was Mrs. Barnes and what happened to her between 11 o'clock when Higgins says she left a theatre to meet him and 5 a. m., when she appeared with him at the hotel?

2. How could Mrs. Barnes have led a "double life" as indicated by Higgins' story, when so far as her husband and mother-in-law knew she never went out at night alone?

3. How could Higgins, as he says, have known her two years ago as Alice Maynard, when Barnes, her husband, never had heard that name before?

4. Was Mrs. Barnes under the influence of a drug when she entered the hotel with Higgins?

Barnes, prostrated, insists his wife would not have voluntarily gone to a hotel with another man.

His mother, Mrs. Barnes, Sr., now a nervous wreck and under care of a physician, declared:

"Alice was a good girl, pure minded and true. She had not been out alone since last December."

On Monday afternoon Barnes left his home, where his wife, his mother and himself have been living, and went to Providence on business. His wife told him, he said, that she would go to Roxbury to the home of her sister, Mrs. Thomas Clark of No. 11 Brinton street.

Half an hour after the husband had left Mrs. Barnes went out on the errand she had announced, her mother-in-law said.

"She kissed me good-bye and told me not to wait supper for her," said Mrs. Barnes, Sr. "Then she went out mouth.

Lynn Girl Wife Flees Fire Carrying Day-Old Babe

Mrs. Louise Lima became a mother yesterday.

Today when fire broke out in an apartment beneath her's at No. 180 Summer street, Lynn, she picked up her baby boy, threw a bathrobe around him and ran from the house to a store across the street.

She was in her night clothes.

The fire was quickly extinguished, with little damage.

A physician was amazed when called to examine the young mother after she had returned home to find her condition excellent.

She is twenty-two years old.

down the street, turning at the corner to wave her hand at me—and that's the last I ever saw of her."

Investigation by the family showed that she had actually gone to the sister's home, leaving there about 4 o'clock. From that time on her movements are buried in mystery.

Higgins, according to the police, said that he met her early in the evening downtown. He knew her as Alice Maynard, he said, and had not seen her for several months. They walked about the Common for a while, he said, and then he bought her a ticket to a theatre and left her at the entrance, returning to his drug store on Tremont street to work for an hour or so.

At about 11 o'clock, according to the police version of his story, he closed the store, met Mrs. Barnes returning from the theatre, and went with her to the St. Regis Hotel. Before going to the hotel, he added, he had first mixed a quantity of gin and orange juice in a bottle and taken it with him.

Then came several hours of wandering, according to his story, during which time they visited both the St. Regis and his own lodgings, and consumed the liquor jointly. When she expressed a fear to go home at so late an hour, he said, he took her to the Arlington Hotel, where they secured a room under the name of Mr. and Mrs. Charles Bartlett of Fall-

30,000,000 GRAB BILL GOES OVER ONE YEAR

Legislation to Authorize Power and Light Scheme Referred to Next General Court

Attempts on the part of gas and electric corporations of Massachusetts to force through the Legislature a $30,000,000 grab bill were repulsed by the committee on power and light today when it was voted to refer the matter to the next General Court.

The bill was filed by Everett W. Burdott, acting as counsel for the corporations. It provided that the various companies be allowed to capitalize $30,000,000 in premiums.

This vast amount in **premiums** was rolled up through sale of stock at prices above par value. It was the plan of the corporations to distribute the $30,000,000 among stockholders in new stock without expense to the stockholders themselves.

The public would then be asked to pay the dividends.

The bill has been bitterly fought since it bobbed up on Beacon Hill and the corporations have exerted every possible effort to jam it through the present legislative session.

In addition to side-tracking this bill the Power and Light Committee also referred to next year's Legislature several other bills which the gas and electric companies were eager to put through this year's session.

Only three bills, and these of minor importance, were favorably reported. These will be acted upon before the present Legislature adjourns.

GEORGIA POLICE CHIEF SHOT BY BANK ROBBERS

Arlington, Ga., March 8 (By International News Service)—Shot by one of the three bandits whom he surprised in the act of robbing the bank here today, A. R. Wiggins, chief of police, is expected to die. The robbery followed after the shooting, leaving the safe of the bank a wreck without obtaining any loot.

TUFTS BAR CASE POSTPONED BY COURT

Deposed District Attorney Promises Not to Practice or Become Candidate

With the promise that he would not be a candidate for public office or practice law, the trial of former District Attorney Nathan A. Tufts of Middlesex County on disbarment charges was today postponed without date by Justice Jonney in the Supreme Judicial Court.

The Tufts case came up on motion of Attorney Leland Powers, counsel for Middlesex Bar Association, for the court to set an early date for trial. This was opposed by Attorney Gen. H. M. Johnson, counsel for Tufts, who made the agreement cited above on behalf of his client. Tufts was not in court.

"There is no public exigency that demands immediate action in this case," said Attorney Johnson. "Mr. Tufts is not practicing law. He is engaged in business that causes him to be away from home for weeks at a time. He should not be required to go to trial at this time."

Attorney Johnson amplified his statement later to reporters. He said:

MAY BE RENEWED ANY TIME.

"This does not mean that the Tufts case is indefinitely postponed. It merely means that it is felt that the motion to force his trial was not quite in order at this time. We felt that it should not be advanced, at least until after the Pelletier-Oakley disbarment trials have been disposed of. Whenever public exigency demands, the motion in the Tufts case may be renewed. That's how the matter stands now."

In spite of what Attorney Johnson said, however, a persistent rumor was in circulation that today's postponement was the first step in pigeon-holing the disbarment petition against Tufts.

His friends and sympathizers, many of them influential, feel that he has been punished sufficiently by his removal from the office of public prosecutor for the northern district.

They admitted today that they would prefer that Tufts be spared the ordeal of disbarment. But to avoid this, under the court's finding, he could not hope to practice law again in this State or run for office.

NOW IN AUTO BUSINESS.

In other circles it was pointed out that delay in the Tufts disbarment petition might result in complications so far as the disbarment cases of Joseph C. Pelletier and Daniel H. Coakley are concerned.

Tufts is now engaged in the automobile business. He is reported to have an interest in a Michigan factory. He spends much of his time in New York and the Middle West. He took up this business last November. He is reported to be doing very well in his new line.

SAMMY AND HIS PALS

Copyright, 1922, Star Company.

THEY GIVE ME A PAIN!
SAM I'VE MADE SOME FIGURES OF CELEBRATED AMERICANS FOR MADAM TUSSAUD'S WAX WORKS IN LONDON. I CALL IT "YANKEES WHO HAVE HELPED ME." I LIKE THOSE JOHNNIES BECAUSE THEY'RE SO FOND OF ENGLAND
IN JAPAN WE CARVE FACES LIKE THOSE ON CHERRY STONES
THOSE BEANS LIFE LIKE
ENGLAND
JAPAN
FRANCE
FOPPER
ROOT
LODGE
HUGHES
HARVEY
BEANS
UNDERWOOD

CIVILIANS SHOT IN NEW RIOTS AT BELFAST

Continued From First Page.

duties are being performed by Irish Republican army regulars.

Strong hopes were expressed that an understanding would be reached making it unnecessary to use force in bringing about the withdrawal of the invaders, and pending the outcome of the negotiations it was agreed that neither side should interfere with the other.

Sniper in Belfast Kills 1, Wounds 1

Belfast, March 8 (By the Associated Press)—Another fatal shooting occurred today in the continuation of the disorders which have been in progress several days in Belfast, and which resulted in four deaths yesterday. A sniper on Antrim street shot and mortally injured one man, William Johnston, and slightly wounded another man.

London, March 8.—The British government is considering the withdrawal of all British troops from the Limerick district, the Irish office announced today.

Josephine Caroline Grover a senior in Simmons College won the intricate name which presented Bobby Gane cigarette "Hard Proof" Bobby and Personal magnetic Miss Ida Griffin named all bring great "extras" to the Boston Daily Advertiser every day.—Advt.

Married Men Lead in Suicides in New York City

New York, March 8.—Of the 1981 deaths by accident on New York streets in 1921 402 were children under the age of thirteen, it was revealed today in a report of the city medical examiner's office. Suicides and homicides exceeded deaths by highway accidents only by 66. An increase of 121 deaths over 1920 was recorded.

Suicides, the report revealed, increased 133 over 1920, when there were 797. Married men who killed themselves numbered 308; unmarried men 180; married women 115, single women 67.

Philadelphia, March 8.—Two hundred and sixty persons committed suicide in Philadelphia last year. This is the greatest number of suicides reported in any year in the history of the city.

ALL NOTES CANCELLED, BURRELL SAYS OF SUIT

Replying to charges contained in four suits filed by Bank Commissioner Allen, Fred J. Burrell, former State treasurer, today issued a statement in which he declared the allegations "to be without foundation." "I have placed this matter in the hands of my attorney and will fight the cases to a finish. I have," he added, "every note left by me at the Commonwealth Trust in return for my money. They are all cancelled as paid."

SAYS RING USED MYTHICAL DEALER

Continued From First Page.

mythical dealer. He said he had shared some of the money he got for changing over cars with a man named Crowley, now missing.

TURNED CARS OVER.

The witness said he had turned a number of his doctored autos over to Daniel J. Collamore of Melrose Highlands, who, with John M. Barry of Winthrop is on trial with Perry as alleged conspirators.

Surrette was preceded on the stand by Inspector Timothy J. Sheehan of Boston police headquarters, who identified to recovering an auto stolen from William O. Bridgen of No. 100 Theodore Parker road, West Roxbury, in Collamore's garage.

The inspector said Collamore claimed he had bought the car for $400 from "John Marshall," the mythical dealer, who proved to be Burrette.

BOSTON TO NEW YORK BOATS START APRIL 3

Eastern Steamship Lines, Inc., today announced that the daily all-water service of the Metropolitan line between Boston and New York will begin on April 3. The steamships Calvin Austin and North Land will carry on the service until two new steamships are built.

SLAYER OFFERS TO SELL SELF IF LET LIVE

Writes Harding He Will Go Into Bondage for Families of Men He Killed

By Cosmopolitan News Service.

Washington, March 8.—John McHenry, twenty-two years old, sentenced to be hanged here on Friday, today wrote President Harding offering to sell himself "body and soul" to the widows and orphans of the two men he shot to death if his sentence is commuted to life imprisonment.

He declared he would be able to earn approximately $100,000 as a lifer in Federal Prison. He says he expects to live until he is sixty-three years old if he is not executed.

"I do not argue or plead for freedom but humbly suggest that commutation of sentence can be made to better serve the end of justice," McHenry wrote.

"Think you—a few seconds of pain and I am gone. The pain I have after me in the sufferings which I have caused has no mitigation.

"I am not afraid to die. I would be a coward if I did not ask an opportunity to give my life to thus serve the ends of justice.

"I offer now to sign myself away and otherwise dispose of the total amount of my wages earned in prison or elsewhere to be divided among those who have sustained damages through my acts."

Clubwomen of Washington have been active in his behalf. His letter of appeal was carried to the White House by his attorney.

NORTH RAYNHAM STATION BURNS; $25,000 LOSS

Taunton, March 8.—The North Raynham station on the New Haven line was destroyed today by a fire which, for a time, threatened to get beyond control and sweep through the business section of the town. The damage was estimated at $25,000. The fire was caused by crossed wires. The flames spread rapidly, aided by a high wind, and the entire building was ablaze when the apparatus arrived. Aid was called from surrounding towns.

TWO-SCORE CHICAGO WIDOWS FORM LEAGUE

Chicago, March 8.—The widow's might become the latest prey upon the widow's mite, when two-score widows met to form a Widows' League. Most of those present are well-known in social circles. The meeting was addressed by Tracy Alden, president of the Chicago Bar Association, who promised to provide a list of lawyers to whom the widows could turn with confidence.

COPENHAGEN STRIKE CANCELS U. S. SAILINGS

New York, March 8.—The Scandinavian-American line announced today that on account of strike conditions in Copenhagen, all east and west bound sailings had been cancelled, with the exception of the sailing of the Oscar II. from New York, March 21.

LADY ASTOR COMING TO AMERICA IN APRIL

London, March 8.—Lady Astor will go to the United States in April. She plans to attend the Pan-American Conference of Women, to be held in Baltimore, and the Convention of the National League of Women Voters.

Filene's Automatic Bargain BASEMENT

DIFFERENT! A basement that gives away goods not sold in 30 selling days. But they DO sell because they are priced LOW to start with.

Including plenty of EXTRA sizes—save plenty Thursday at 9!

thousands of BLOOMERS

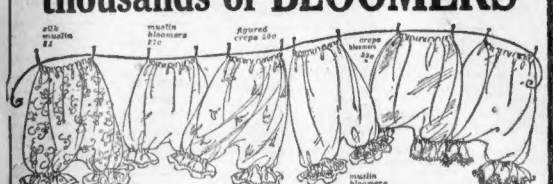

crepe or muslin 39c | sateen or figured crepe 50c | satinette silk muslin $1 looks and feels like silk

420 prs. muslin bloomers, 27c

six styles—deep hems made like dresses

women's apron dresses $1.39

Just think, apron dresses with wide tie-back sashes, ruffles or even patent leather belts, etc.; ginghams, chambrays, percales.

fine apron dress $1.19

women's SILK blouses taffeta georgette messaline $1.39

Dark or light colorings—waists or overblouses—tailored or much trimmed styles—sizes 36 to 42 in lot. Silk for the price of good cotton waists!

beaded silk blouse $2.19

Our Plan { LOW first prices or we lose; ¼ after 12 selling days, ½ after 18 selling days, ¾ after 24 selling days, goods given away to charitable institutions after 30 selling days.

of course TWEED suits!

HUNDREDS OF OTHER LOTS — NO MAIL ORDERS

Street Floor a step to big savings

Filene's annex AUTOMATIC BARGAIN

2 doors from main store—398 Washington Street

OUR AUTOMATIC PLAN

LOW first prices or we lose
¼ after 12 selling days
¼ after 18 selling days
¼ after 24 selling days
goods given away to charitable institutions after 30 selling days.

NEW LOT—THURSDAY at 9—COME EARLY

seconds or odd lots MEN'S low or high shoes

mahogany dull leather tan calfskin

$2.25

All Goodyear welted

Men's good shoes at the cost of boys' shoes. Count the SAVINGS Buy two or more pairs at the price of a single pair Some with rubber heels.

We took a jobber's entire stock of odd lots and 2nds to get them at this price. Sizes 6 to 10 in lot. COME EARLY —SAVE BIG!

men's English toe shoes. $2.25

MANY OTHER BARGAIN LOTS

JURY IS ORDERED TO PSYCHOPATHIC HOSPITAL

Thomas A. Driscoll of C street, South Boston, was sent to the Psychopathic Hospital for observation today after he had been relieved from duty as a juror in Judge Morton's division of the Suffolk Superior Court. His employers say Driscoll demanded money for a trip to Palm Beach, and that he spent last night, dressed in evening clothes, riding about in a taxicab.

OBENCHAIN WITNESS FOR DIVORCED WIFE

Los Angeles, March 8.—Ralph Obenchain took the witness stand in behalf of his divorced wife, Madalyane Obenchain, today. Mrs. Obenchain is on trial for alleged conspiracy to murder J. Belton Kennedy. Obenchain followed a few minor witnesses and launched into the telling of his story aimed to damage the prosecution's theory that Mrs. Obenchain was a woman scorned.

ALL IS GOLD THAT GLITTERS AT CITY HALL

Mayor Curley's secretaries today sent out for eyeshades. A smiling gentleman in lingering on a new gold fountain pen Hizonor wielded and the effect was blinding. The Mayor was presented with the pen by a committee from the Women's Relief Corps of the G. A. R. Mse Catherine Crane made the presentation speech. Admiration for Mr. Curley prompted the gift.

SMIDDY TO BE NEW DAIL ENVOY AT WASHINGTON

Dublin, March 8 (By the Associated Press).—Professor T. Smiddy of the University College of Cork will be the Dail Eireann's new representative at Washington, succeeding Harry C. Boland, it is announced today. In view of the new political situation, the new envoy, it is stated, will close the affairs in America of the second Dail Eireann loan.

Albany, N. Y., March 8.—Former Governor Martin H. Glynn today received a telegram from Michael Collins announcing that representatives of the Irish Free State are to be sent to America immediately.

LANSING-ISHII PACT DEAD, SAYS HARDING

Washington, March 8.—President Harding informed the Senate today that the Lansing-Ishii agreement of 1917, in which the United States recognized the "special interests of Japan in China," has been entirely superceded by the treaties affecting China written during the recent conference.

MRS. CALLAHAN, POLICE WOMAN, SERIOUSLY ILL

Mrs. Agnes T. Callahan, police woman, is critically ill at her home in Lexington street, East Boston. While on a tour of duty gathering evidence in illicit drug and whiskey cases Saturday, she caught a cold, which has since developed into influenza.

BRYAN SCORES EDUCATORS WHO HANG BY 'INTELLECTUAL TAILS'

REPLIES TO CHICAGO CRITICS

Prominent educators in Chicago a few days ago denounced William Jennings Bryan as a "medievalist" and roundly criticized him for his opposition to the teaching of evolution in the public schools. At the request of the International News Service, the Commoner has written the following answer to his critics.

By WILLIAM JENNINGS BRYAN. Written for the International News Service.

(Copyright, 1922, by the International News Service.)

Washington, March 8.—I am not disturbed by any criticism made by any man who thinks he is the descendant of an ape. He may boast of his brute ancestry, but it is a peculiar pride and there are comparatively few who share it with him.

When a college professor wades his intellectual tail round a limb of Darwin's family tree, he naturally looks down with contempt upon ordinary people, who walk on the ground and are content to believe that they were made in the image of God.

But while this gives amusement to the "tree man" it does not disturb the people, except when such men take charge of the educational system of the country and undermine the religious faith of the children entrusted to their care. With something like a million species of life they have not yet been able to prove that a single species came from another.

The flimsy evidence upon which Darwinites build their faith would not be sufficient to convict a person of petty larceny in any court in the civilized world. And yet, upon this so-called evidence, they repudiate the Bible. Darwinism made an agnostic out of Darwin.

RIDICULOUS GUESSES.

You can silence any of these worshippers of a jungle ancestry by asking them to put in writing the vital truths which they reject when they consistently apply Darwin's hypothesis to the Bible. I have been trying to get some of these insolent guessers to answer the question, but they avoid it.

If they will show how little of the Bible they believe to be consistent with Darwinism the people will understand the extent to which they undermine faith with their ridiculous guesses.

They don't believe in the creation of man by separate act as a part of God's plan. They see no divine purpose in man's presence here. They exclude the miraculous and the supernatural as inconsistent with evolution. They label Christ by denying his virgin birth; they rob Him of His deity, and even at his resurrection.

In fact, they so belittle Him they regard the finding of the fossil remains of what they call a three-toed horse as a more important event even than the birth of the Saviour.

OBJECTION OF CHRISTIANS.

When the Christian people of this country understand the ravages of agnosticism caused by the substitution of the unsupported guesses for the word of God they will compel the atheists and agnostics to build their own schools instead of using the public schools for the spread of unbelief.

Christians don't object to the teaching of any truth which can be inconsistent with Christianity, but they object to fantastic guesses being substituted for them. "Thus saith the Lord," of the Scriptures.

EDISON AND DEMPSEY CALLED "SUPER-AMERICAN"

Asbury Park, N. J., March 8.—You don't really have to know anything to be successful, although education cannot really be classed as a barrier to fame and success. A Jewish debating society voted that Thomas A. Edison is the best example of success among educated Americans, and named Jack Dempsey as the shining mark of successful men among the uneducated. Edison and Dempsey were named as "foremost types of the super-American."

Girl Who Picked Alleged Assailant From Nine Suspects in Jail

MISS MAY GARFINK

Miss Garfink went to Charles Street Jail, where Ralph Rich was awaiting trial and recognized him as man who says robbed her.

NAMES MAN AS ROBBER AFTER 4 MONTHS

May Garfink of Lynn Given Compliment by Police on Good Memory

Pretty May Garfink, Lynn bookkeeper, is anything but nervous. Self-possession is one of her many assets.

When asked to face nine glowering prisoners in the Charles Street Jail and pick out a man she alleges assaulted and robbed her of $201 on Albany street, South End, she calmly looked over the lineup, moved slowly along and then without hesitation pointed at a man who the police quickly hauled out of line.

He was Ralph Rich, twenty-four years old, of Roxbury.

The holdup occurred last November.

BROKER'S HOME LOOTED OF THOUSANDS

Private Detectives Aid Dedham Police in Solving Break in Mansion

Private detectives, Boston and Dedham police today investigated a robbery in the home of Mr. and Mrs. F. Lionel Nourse of No. 100 Village avenue, Dedham, committed early Tuesday, when silverware and curios valued at several thousands of dollars were stolen.

The break was made while the family slept.

Nourse is a Boston stock broker with offices at No. 10 Congress street. His home is one of Dedham's show places.

The break was made by forcing a window on the first floor.

HOSPITALS ON COREY HILL ATTACKED

"Rest Homes Replacing Corner Saloons," Brookline Man Declares at Hearing

Charges that "rest homes" and other private hospitals springing up over night are taking the place of the corner barroom and the social clubs that formerly had licenses to sell liquor were today made to the legislative Committee on Legal Affairs by George F. Murphy of the United Improvement Association.

Three hundred men and women, protesting against the alleged intolerable conditions surrounding private hospitals in the Corey Hill section of Brookline, demanded the immediate passage of a law for the licensing and public control necessary to put a stop to the alleged nuisances.

Charles E. Comee, who lives within twelve feet of the Summit Hospital, said that for two years he has been awakened night after night by the screeching of patients coming out of ether after operations or from the pain attending the arrival of new-born babes.

"SCREECHING PATIENTS."

"Insane patients have been taken in screeching at night and taken out screeching in the morning," he said. "We have been kept awake by yells at night and I have heard children cry an hour before a nurse arrived to quiet them. Last night a child cried continuously for an hour and forty minutes.

"Patients that undoubtedly had consumption coughed all night and other patients sit on the lawn in dishabille or clad only in bathrobes. A doctor came out in his surgical garments and held up the patient on the lawn for his fee before going in and performing the operation.

"A consumptive patient was taken out and the room was fumigated for the first time since I have been there. It is no fun to look from your house into an open window and see operations being performed."

Comee was asked why the Selectmen didn't do something about it. He said the clerk of the Brookline Selectmen is understood to be the owner of the property occupied by the hospital.

"Can't you make any change in the Selectmen?"

"Two of them were fired out yesterday after sixteen years," he said.

"We are becoming the nation of the drooling mouth since the Volstead Act was passed," said Murphy. "The rest homes and private hospitals are taking the places of the barroom and the social club that had a liquor license. The new hospitals violate the moral law.

CALLS IT OCTOPUS.

"We read more about illegal surgery every day and the mysterious ending of hospitals crippled and defective. We ought to have a State standard for hospitals. In other days every patient who goes into one can be sure that he will get good and reasonable treatment.

George B. Hastings of Brookline said that any person, whether he has had experience or not, can start a hospital and there is no way to stop him. He said the people don't have some say as to whether a hospital is going to be started alongside their homes.

"Private houses are bought up and turned into hospitals over night," said Gorham Dana of Brookline, "and the shutters have no retreat."

Edward A. Talbot, who lives in Ray State road, Beals Rise, said that anyone who lives close to a private hospital "would find it intolerable."

"The law dignifies a gasoline tank," said Talbot, "but compared to the tank the private hospital is an octopus."

Chairman Eugene R. Kelley of the State Department of Public Health, Dr. James J. Minot of the Massachusetts Medical Society and Walter H. Creamer of the Massachusetts Real Estate Exchange all said hospitals ought to be licensed and their locations ought to be restricted.

Former Assistant District Attorney William S. Kinney, representing the Commonwealth Hospital Company, was the opposition comes principally from selfish real estate interests.

DEFENDS HOSPITALS.

"If they came in here with a straightforward public health measure it would be all right," he said, "but they come here with the idea of abolishing all private hospitals."

Kinney said the fact that the Boston Health Department last year closed the Gordon Hospital in Roxbury is positive evidence that the health officials now have ample authority to deal with any situation which demands relief.

"It is no wonder that the Brookline selectmen refused to close those hospitals," he said, "because Corey Hill is the ideal spot for hospitals."

SHOWER IS TENDERED TO KATHERINE FLYNN

A shower and dinner party was tendered to Miss Katherine Flynn of Roxbury, secretary of the Boston Supply Department, at the Georgian Saturday by her girl chums. Miss Flynn is soon to marry Thomas Attridge of Roxbury. Among those present were Miss Ida Allen, who presided, and Misses Margaretta Ellis, Elizabeth Gruton, G. Louise Fitzgerald, Madge Barry, Marion Cameron, Margaret Currant, Katherine Kelly, Rhoda Saunders, Agnes Daly, Marie Hession, Ethel Gillis, Helen Ivers, Gertrude Burke, May Malone and Marie Sullivan.

SOVIET GENERAL SAYS RUSSIA NEEDS BIG ARMY

Copenhagen, March 8 (By International News Service).—General Brusiloff, chief of the technical staff of the Russian Red army, has issued a statement that Soviet Russia needs a big army to protect her from foreign interference, according to a Riga dispatch to the newspaper Politiken today. General Brusiloff added that the internal situation in Russia was another reason for the necessity of large armed forces.

FREIGHTER AND CREW OF 35 LOST AT SEA

Liner Esthonia Arrives Telling of Mid-Atlantic Disaster to Norwegian Ship

By International News Service.

New York, March 8.—A dramatic story of the foundering of the Norwegian freighter Grontoft in a terrific hurricane at sea, with the loss of thirty-five lives, was brought to port today by Captain Hans Jorgenston of the Baltic American liner Esthonia.

Jorgenson said the voyage from Danzig to New York was the roughest he had ever known.

On February 20 the Esthonia was about 700 miles east of Cape Race battering her way through a tempest when an "S. O. S." was picked up from the Grontoft.

The Esthonia put on all steam and started for the Grontoft. The waves were breaking over her decks and the ship was pitching so that the commander could not stand upon the bridge.

"The captain has just told the crew that the ship is lost," said another wireless message picked up by the Esthonia.

The last message broke off in the middle. The wireless operator had gone down with his ship, still working the key. Then silence fell.

"Sinking stern first. Cannot stay up any longer—Jost." The Esthonia could find no trace of wreckage nor crew.

SUITOR SAYS HE LOST HOUSE AND WIDOW'S LOVE

Declares She Forgot All About Wedding After She Got Property

Simon Dart of Boston filed in the Suffolk County Superior Court today a bill in equity asking the court to order Mrs. Elizabeth Clem, a widow, to return to Dart a lodging house which Dart says he gave her when she promised to marry him.

He also wants the court to get back for him a diamond engagement ring. The complaint alleges that after she had the house transferred to her that Mrs. Clem forgot her promises and refused him blank to consider Dart as a possible suitor.

The bill is returnable before Judge Keating tomorrow.

"HELD UP" BY SPRINGFIELD DRY AGENTS

Methods of Liquor Squad Are Sharply Criticized by Police Chief

Springfield, March 8.—Alleged "Old King Brady" methods of local prohibition agents has Springfield alarmed.

Today two doctors were "held up" by supposed agents and chased five miles. Riot calls were sent to the police.

Yesterday United States Marshal Edward C. Leyden and his wife were stopped on a lonely road and Mrs. Leyden's life put in danger due to heart affliction.

Drawn guns are said to feature the actions of agents.

Today Dr. George B. Corcoran on his way to a patient was ordered to stop by men flourishing guns. He was in a lonely part of the outskirts of the city. He stepped on the gas and fled.

Dr. Fred N. Duclos, a veterinary, suffered a similar experience.

Both physicians notified police.

Armed reserves investigated. Then discovered prohibition agents were the supposed bandits.

"Dime novel stuff," said the chief of police. "They better lay off."

EX-SERGEANT OF POLICE GIVEN PRISON TERM

Hartford, Ct., March 8.—Andrew J. Richardson, former police sergeant in New Britain, today was given a State Prison sentence of from one to four years for receiving and possessing a stolen automobile. He was arrested on September 30, and later is said to have given State's Attorney Alcorn information which led to many arrests in Hartford and New Britain. Jacob Winkle of New Britain, who had pleaded guilty to similar crime, was given a sentence of from one to two years.

RAIN CAUSES BIG SLIDE ON HAVERHILL HIGHWAY

Haverhill, March 8.—Workmen today removed tons of rocks, mud and tree trunks from the State road between this city and Lawrence, near the Methuen line. The slide, caused by the heavy rain last night, was over 100 feet wide and covered the road to a depth of six feet. Auto traffic was not held up, machines using the street car tracks beyond the highway.

'Too Much Mother-in-Law,' Says Wife Who Sues for Alienation

Winthrop Stirred by Mrs. Regan's Claim for $25,000; Woman Sued "Will Spend Last Cent to Fight"

"Too much mother-in-law," declares attractive Mrs. Valeda B. Regan, whose $25,000 alienation suit against her mother-in-law, Mrs. Mary E. Regan, alleging the latter has stolen the affections of her fair-haired husband, James H. Regan, has stirred Winthrop circles.

"Too much mother-in-law, is it?" exclaimed the mother-in-law. "Well, it's just the opposite. That girl broke up her own home. This suit is a hold-up, that's all it is. I'll spend the last dollar I've got to fight this."

And James H. Regan, the husband, is hundreds of miles from the verbal battle being staged. Since his separation from his wife, he has been living in New Jersey, from where he commutes daily to his employment on a New York newspaper.

The couple were wed in an apartment with her sister at No. 89 Shore Drive, Winthrop, told a Boston American reporter that she still loves her husband. "Yes, I still love my Jimmie," the light-haired, blue-eyed wife declared. "I'd be living with him yet if it wasn't for his mother. She's the cause of all our trouble."

DROPS DIVORCE SUIT.

Mrs. Regan, Sr., and her husband, a retired business man, lives at No. 129 Cliff avenue, Winthrop. They own considerable property in Winthrop and are highly respected.

It became known today that Mrs. Regan had dropped a divorce suit against her husband to institute the alienation action. The mother-in-law charged this, and the young wife admitted it.

Discussing her shattered romance, Mrs. Regan declared that "my Jimmie is a fine worker." They were married in Boston following a three-months' courtship.

"I was standing on a Lawrence street corner waiting for a car," she said. "It was raining, and Jim's fellow came up, held an umbrella over my head, and that was the start of our romance. And the young wife sighed.

"We exchanged names and thereafter Jimmie was a steady caller at my Methuen home. He then lived with his folks in Lawrence. I was going around with another fellow then, but Jimmie was so persistent that he finally won me. I'll admit that after awhile I was crazy about him.

IT WAS FIFTY-FIFTY."

"Mrs. Regan has often told me I chased her son until I got him. But I didn't. Jimmie chased me. It was fifty-fifty. When he left to go to work in New York last November, I waited and waited, but he never even sent me a Christmas card, to say nothing of money for our home."

The younger Regans lived in Revere and Winthrop during their married life.

Here is the mother-in-law's side of it. She said: "I had read so much of this mother-in-law business in the papers that when my sons got married, I made up my mind that I'd let them paddle their own canoes.

"My son was employed on a Boston newspaper until last Fall. He had put ten-years' savings in an eight-room bungalow at No. 32 Revere street, Winthrop, and there we supposed he and his wife were living happily.

"He had to get work somewhere. He finally did in New York. He wrote to us to come there and live with him, and we built the house. But she wouldn't go. Because she had a fine home, she wants me to pay for it.

"Both boys have now been sold. I think any girl who has a good husband and a good home should be satisfied. I had no part or parcel in their separation than the man in the moon.

SURPRISED BY TALK.

"Christmas night she called me up. She said: 'I've got some letters from Jimmie, but I'm not going to answer them. I think I'll get a divorce.' Talk like that naturally surprised us.

"My daughter then wrote to my son relating the conversation his wife had with me. He wrote back to us: 'Who was he to write to about his wife but his own folks? The storekeeper, merchant, or man on the street? Naturally he wrote to us.'"

And this is the present status of the Regan marital tangle.

ST. MIHIEL MEMORIAL PROTEST MADE TO COX

The fifteen members of the legislative Committee on Military Affairs today went to Governor Cox and protested against any change in the location of the battle memorial to be erected in honor of Massachusetts troops at St. Mihiel, France. Although the proposed site is ten miles from St. Mihiel, it is in the sector in which the battle was fought, the committee men said, and the idea is to memorialize all the State troops, rather than to honor the battleground of any one regiment.

DOCTOR, 102, HOPES TO REACH RIPE OLD AGE

Bristol, Ct., March 8.—Dr. Robert Kennedy today said he "hoped to live to a ripe old age" as friends congratulated him on his 102d birthday anniversary. He was born in Ireland, was graduated from Dublin University in medicine and after living an ordinary lifetime in Philadelphia came here to live with a daughter, Mrs. Lucy K. Upson, in the neighboring town of Southington, will be 103 tomorrow.

Couple whose romance began when they met in the rain. Now young wife is suing her mother-in-law.

MRS. VALEDA REGAN.

JAMES H. REGAN.

CURLEY AGAIN SENDS DOLAN'S NAME IN

Says He Wants Civil Service Commission to Reconsider Appointee as City Collector

Mayor Curley today appointed Edmund L. Dolan, for the second time, city collector, and sent his name to the Civil Service Commission for confirmation.

The Mayor said: "I am sending back the name of Mr. Dolan to the commission to give them more time to consider and reflect on its decision.

"Mr. Dolan is certainly qualified for the position. He is connected with one of the biggest banking houses in the world. In my opinion the civil service commission was not justified in turning him down. Mr. Dolan says that he has a statement to make to the commission."

Dolan was appointed first on February 6. The commission on Monday last sent down a rejection of his confirmation. He was appointed to take the place of E. V. R. Parker, who was appointed by Mayor Peters. The salary is $5,000.

FUNERAL SERVICES FOR SISTER ELIZABETH

St. Philip's Church, Harrison avenue, was crowded today during the celebration of a solemn high mass of requiem for Sister Elizabeth, of the Sisters of Charity. The children of St. Vincent Orphan Asylum and of the guild attended in a body.

Mass was celebrated by Msgr. Edward J. Hurley, with Rev. Austin Doherty, Rev. J. Geoghan, and Rev. James Welch assisting. Sister Elizabeth was seventy-eight years old, and had been in charge of St. Vincent orphans for fifteen years.

TECH BOY IS PRAISED FOR SAVING SETTER

Doane Greene, graduate student at the Massachusetts Institute of Technology, who, at the risk of his own life, rescued Spot, English setter dog belonging to Dr. William B. Robbins of No. 348 Marlboro street, as the dog was drowning among the ice floes of Charles River Basin, was receiving congratulations of friends today on the way he handled his canoe in going to the aid of the animal.

UNION WAGE SCALE FOR CITY PRINTERS

Mayor Curley today granted the union printers in the Library Department the union scale of wages.

A year ago Mayor Peters refused to allow an increase in the scale of these employes.

HELD IN $4,000 FOR SLASHING SWEETHEART

Girl Charges Suitor Used Knife When She Refused to Become Engaged

Florendo Vizanet, employed in a Shawmut avenue restaurant, who is alleged to have slashed his pretty sweetheart when she refused to become engaged to him, pleaded not guilty today in the Roxbury Court to a charge of assault and battery with a knife. He was held in $4,000 for a hearing March 15.

Lucy Petrecco of No. 1483 Columbus avenue, his sweetheart, told the police that he followed her home, and on the way asked her to marry him.

On her emphatic refusal, she said, he drew a knife and inflicted a wound on her cheek. Other witnesses were heard by Patrolman Sheldon, who succeeded in capturing the man and brought him to her home for identification.

She refused to identify him, and later admitted that she was afraid to do so. She later swore out a warrant, and Petrocco was again taken in to custody.

WANTS IRISH TO SAIL FROM BOSTON

Through Richard J. Dwyer, national vice-president of the A. O. H., Mayor Curley today invited National President Derry of the association and the delegates who are to attend the big Hibernian convention in Ireland in July to sail from the port of Boston on the new steamship line that is soon to be started.

WANTS SLOT MACHINE DEVICE NOT A GAMBLE

James McShane pleaded not guilty in Municipal Court today to conducting a lottery in the pool room of the Essex Hotel. His case was taken under advisement. Police offered testimony concerning a seized device built after the style of a cash register. McShane said customers dropping in coins drew blanks, therefore there was no gambling.

E. F. McSWEENEY TO GIVE SOUTH BOSTON ORATION

Edward F. McSweeney will deliver the oration at the patriotic exercises commemorating the 104th anniversary of the Evacuation of Boston by the British troops, which is to be held in the South Boston Municipal Building, March 17. Exercises will be under auspices of the South Boston Citizens' Association.

GOV. RUSSELL ABATES BILLION-DOLLAR SUITS

Jackson, Miss., March 8.—Governor Russell today signed a bill abating the billion dollar anti-trust suit recently filed in Covington County against the Life, Casualty and Indemnity Insurance Companies doing business in the State.

NAMES RECEIVER FOR CROCKER PEN COMPANY

Henry S. McSherson of this city was today appointed by Judge Morton of the Federal Court as receiver of the Crocker Pen Company. The receiver filed a bond of $10,000.

JAPANESE IN UNLIGHTED CAR FINED $50

Doctor Says He Was Consoling Weeping Woman When Policeman Came Along

The arrest of a Japanese physician who admitted he was "consoling" a beautiful woman in bl' sautomobile stopped in a darkened part of Canterbury street, West Roxbury, with lights out, was revealed in West Roxbury Court today.

Dr. Shoji Uyamatsu, brain specialist at the Boston State Hospital, was fined $50 for having the lights of his car out and $40 for attempting to bribe a police officer.

Testifying in his behalf were Mrs. Graves of Brookline, who has a Summer home in Lincoln, and Mrs. Lydia Beck of Norfolk street, Mattapan.

"I was Mrs. Beck who was with the physician when Patrolman Eddy of the West Roxbury station found the machine with lights out.

"We had been out with the doctor in the afternoon," Mrs. Graves testified. "He drove us to my Summer home, where we secured costumes for a party we were attending that night. On the way Mrs. Beck and I quarreled over her persistence in wanting to wear high heels with a Grecian slave costume. I asked the doctor to drive me to my Brookline home, which he did. I left in a huff."

"After leaving Mrs. Graves," Mrs. Beck testified, "I repented of our quarrel and told the doctor I thought I ought to go back. The doctor stopped the car and I cried. He was consoling me when the patrolman placed him under arrest."

"I was consoling Mrs. Beck when the officer came up," the doctor testified. "I didn't know the lights were out. I thought I only dimmed them when I stopped."

Asked why he had persisted in trying to give the patrolman a bribe of $10, the doctor testified that in Japan it was the custom to pay fines on the spot.

Judge Perrin said: "You have been arrested before for infraction of automobile laws. I think you must be acquainted with our custom here. You have lived in the country three years."

EXPECT RECOUNT IN BROOKLINE SATURDAY

Recount of the votes cast for Philip S. Parker and Burton W. Neal for selectmen in Brookline at the election Tuesday probably will be held by the registrars of elections at the Town Hall Saturday afternoon, it was said today. Citizens have until 5 o'clock Friday afternoon to file a petition asking for a recount. Late this afternoon none had been filed. In the absence of a petition the registrars say they see no act but failure to file such a petition would mean a special election, as it is not certain that the one will be presented.

OBREGON IS LOYAL DRY, SAYS W. C. T. U. WORKER

Chicago, March 8.—President Obregon and several Mexican cabinet officers are "loyal and outers for temperance, according to Miss Ella Boole, president of the Women's Christian Temperance Union, who is visiting Mexico. The latter states that at the session of the Mexican Congress in September a measure will be introduced, aimed at doing away with the blighting pulque industry."

SOUTHERN CONGRESSMEN SUPPORT FORD'S OFFER

Washington, March 8.—Southern members of Congress, including the Alabama delegation, appeared before the House Military Committee today and spoke in favor of the acceptance of the Henry Ford offer for purchase and lease of the Muscle Shoals government power and properties. Memorials were presented by Representative Oliver, Alabama, who is author of the bill that the people of Tennessee, Alabama, Arkansas and Texas were united in support of the Ford offer, and equally as solidly opposed to the offer of the Alabama Power Company.

MEDFORD DRUGGIST IS ACCUSED IN HOOTCH CASE

Harold H. Jewell, a druggist of Boston avenue, Medford, was before U. S. Commissioner Hayes today charged with unlawfully having in his possession one quart of nonordible whiskey. He pleaded not guilty and his case continued until March 15. He furnished bail of $500.

On February 18 enforcement officers went to Jewell's store to check up physicians' liquor blanks which he had filled.

CAMBRIDGE IS LAUDED AS TRUANTLESS CITY

Cambridge was lauded as the truantless city of the Commonwealth, with its fifty or more formed "school books" players now numbered as the best boys in the schools, at a hearing before the Committee of State Administration today on petition of Representative Frank L. Briar for abolition of the five county training schools in the State. Worcester was named as the city where truancy is most chronic.

MARY AND HUSBAND AT BUCKINGHAM PALACE

London, March 8 (By the Associated Press).—Princess Mary and Viscount Lascelles arrived at Buckingham Palace this afternoon, having travelled from Shifnal, Shropshire, by motor car in order to avoid popular demonstrations if they had travelled by train. The couple intend to leave for Italy tomorrow, and will spend an extended honeymoon at Florence.

Exclusive pictures and all the news. The value of news is increased 100% when illustrated. Pages and pages of photographs by our own cameramen. Pen and pencil work, too! The Boston Daily Advertiser, New England's Great Pictorial Newspaper.—ADVT.

Live people don't allow their rooms any rest; keep 'em occupied ALL the time. It's easy, once you'd tried The American's "Furnished Rooms" Want Ads. Try one today.

BOSTON EVENING AMERICAN

Boston's Want Ad Directory

Read for Profit — Use for Results

Telephone Main 5180

To Address B. U. Students

Grace Sue Nies, associate director of the Boston University Department of University this afternoon.

Publicity, will address the Women's Vocational Round Table at the College of Business Administration of Boston

SALE **DRESSES** SALE

Direct From the Manufacturer

I will sell all my dresses at a great sacrifice. They are all in the very latest designs, made up in our own factory and will be one of the best values in Boston.

Good Canton Crepe
Crepe de Chine
Taffeta
Poiret Twill
Tricotine

$10.00 AND UP

Sizes From 16 to 48

Most of them are all hand embroidered and beaded all over; others are ruffled trimming with fluting of contrasting embroidery or touches of silk flowers; snappy chic models; handsome women's dresses. Don't miss this wonderful opportunity, as it may never happen again. Come early for your best selections.

241 Tremont St.

ROOM 10 TAKE ELEVATOR Opp. Wilbur Theatre ROOM 10

50 DOLLAR BILLS FURNISH TRAIL TO CLERK

Flight of Dental School Employe Traced by Notes Drawn on Day He Vanished

By Associated Press.

Philadelphia, March 8.—Fifty-dollar bills used in his flight have furnished the principal clews in the nation-wide search for Walter A. Unger, wanted in connection with the disappearance of securities worth approximately $190,000 from the Dr. Thomas W. Evans Dental Institute and Museum Fund of the University of Pennsylvania.

Most of the money is believed by the authorities to have been lost in stock speculation.

Private detectives working on the case said today that Unger, who was assistant treasurer of the fund, had drawn $12,000 belonging to the dental institute the day he disappeared and that he had gotten the cashier of the bank to give him the entire amount in bills of the fifty dollar denomination.

Most of them were new bills, which, the detectives said, had aided them materially in their hunt.

ILLINOIS MAY ALLOW BIBLE IN SCHOOLS

Springfield, Ill., March 8.—Permission would be granted for the reading of the Bible in the public schools of Illinois under a provision adopted today by the State Constitutional Convention. The vote was 85 to 8. Under a decision of the Supreme Court the Bible at present cannot be read in the public schools.

EDWARD A. CLARK IS DEAD AT HIS HOME HERE

Edward A. Clark, capitalist and director in many local companies, is dead at his home, 387 Commonwealth avenue. Clark was born in Boston fifty-six years ago and after having been graduated from the Massachusetts Institute of Technology he entered the mining business.

GOOD for the digestion—good for the teeth—good for the nerves.

The *original* pepsin chewing gum—with a quality that never varies.

Beeman's

Pepsin Chewing Gum

American Chicle Co.

Backaches *and other external* pains quickly soothed

THAT dragging, wearing backache, that so many women suffer from, is quickly eased by an application of Sloan's Liniment. *No rubbing*, massiness, or skin stains. It's good for all the family and all kinds of "external" aches and pains. At all druggists. 35c, 70c, $1.40.

Keep it handy

Sloan's Liniment (Pain's enemy)

Petition for Soldier Bonus and Sales Tax

WE respectfully petition Congress to pass the Soldiers' Bonus act without further delay and also to levy a Sales Tax to obtain the money to pay the Bonus.

SIGN HERE.

Name .....

Address .....

Paste additional paper here for more signatures and addresses. Forward petition when complete to PETITION EDITOR, Boston American, 32 Summer street, Boston.

AUTHORS STAND PAT ON BILL FOR BONUS

Washington, March 8.—In the face of the implied warning that President Harding is opposed to the completed soldier bonus bill now pending in the House because it does not provide for a sales tax to raise the necessary money, Republican leaders today were determined to pass the measure in its present form. They don't believe the President will veto the bill.

It was pointed out today that the original basis requirements of the President were that (1) there should be no reenactment of repealed taxes on excess profits, (2) that the treasury should not be called upon to meet a heavy draft for cash payments, and (3) that interest received on the foreign debt to the United States should not be used.

Republican leaders of the House declared all of these conditions have been met in the present bill for it takes less than $16,000,000 out of the treasury, levies no additional taxes and makes no provision for the use of foreign debt bonds.

Chairman Fordney of the House Ways and Means Committee, before leaving Washington, expressed the belief that President Harding would approve the house bill as finally drafted by the committee.

Representatives Longworth, Frear and Tilson, leading Republicans on the Ways and Means Committee, declared today that while they did not know the President's mind they were doubtful if he would oppose the bill despite the committee's flat rejection of the sales tax.

It is expected that the bill will be passed by the House early next week.

The Ways and Means Committee probably will lay the measure before the House on Saturday.

BANDITS FLEE WITH 1,000 GALLONS WHISKEY

Frederick, Md., March 8.—The "Oh Henry" distillery, ten miles from here, was raided today by bandits operating three motor trucks. The bandits bound and gagged three government watchmen, loaded 1,000 gallons of whiskey on the trucks and made their escape.

7 Deaths in Explosion

Kansas City, Mo., March 8.—The death of Henry Bowman, fifty years old, today brought the list of dead to seven as the result of the explosion of an air tank in the car barns of the Kansas City Railways Company.

20,000 NAMES ARE ADDED TO BONUS PLEA

Twenty thousand more signatures attached to the Boston American's bonus petition demanding speedy action by Congress in behalf of ex-service men and women, have been forwarded to Washington by this newspaper. This makes a total of 70,000 signatures of New Englanders that have been sent to the national Capitol.

Never was a more popular petition circulated in New England than this one calling on the national law makers for quick and definite action in the interests of World War veterans, thousands of whom are now without proper food and clothing.

SAD PLIGHT EXPOSED.

If persons opposing the five-fold adjusted compensation act could see the pitiful plight of some of the veterans who have visited the Petition Editor, they would quickly change their opinion as to whether the bonus would be a good thing. Many of the men said they are "up against it" to such an extent that they have been compelled to beg in order to get something to eat.

"If we could get work we'd be satisfied," said one of the veterans who told his story to the Petition Editor. "But we can't get work. It's all very well for those opposed to the bonus to say 'Give the ex-service men jobs, not a bonus,' but are any of those who say that actively doing anything to obtain work for the veterans?

"It's all very well to talk about helping men, but action is what is needed—not talk."

Nine-tenths per cent. of the people who were asked to sign the Boston American's petition calling on Congress to get down to business on the five-fold compensation bill gladly did so.

It is evident that the majority of the people of New England strongly favor the payment of a bonus to World War veterans and that they believe the present dilatory tactics of the solons in Washington should cease.

Women of New England are more determined to get the bonus for their husbands, brothers and sons who served in the World War than are the men themselves, if the letters pouring in upon the Petition Editor can be taken as a criterion.

Here is one that is typical of many others:

"I have a son who was in the service. After coming home he paid, himself, for an expensive operation on his face. After that his teeth had to be attended to at great expense. Finally he had to have them all removed. His face had been crushed, the bones broken.

"He has wanted to get married, but has been unable to get money enough ahead to furnish a home. He would die before he would ask for aid, so do not print my name on this letter. I am writing just to help the cause.

WOULD HELP SON.

"I think every soldier should have a bonus. Each one left his job or business to risk their lives and to suffer while others profiteered. One thousand dollars would not pay the cost of the operations forced upon my son by his injuries in the service, but it would help.

"One of the men in the hospital at Fort Banks writes as follows:

"'Every letter I have read about the bonus in your paper has been true, I know. I am one of those chaps who got mine while I was overseas. I shall be a cripple for the rest of my days—and I'm proud of it. I don't grudge any of it to the country—but I have a sick wife at home.

DEEP IN DEBT.

"I am deep in debt. That is why I am hoping for a bonus. I need it to help take care of her. It does not seem right that the ex-service man should have to put up such a hard fight for what was promised to him when he went marching away from home.

"It is silly, this talk about men not needing the bonus. I met a chap in South Boston some time ago. He asked for 'four-bits' and when I asked him what he wanted it for, showed me how his right breast had been shot away. He wanted the money for medicine.

"I asked him why he did not go to a military hospital, but he said he had been discharged from one as cured. Don't you think, Mr. Editor, a man like that could use the bonus? I do."

May Put Bonus Under Suspension of Rules

Washington, March 8.—Republican leaders are considering a plan to put the soldiers' bonus bill through the House under a suspension of the rules which would shut out amendments and limit debate to forty minutes.

Under this plan a two-thirds vote would be necessary to pass the measure, but leaders believed on the basis of present sentiment among members that this majority could be obtained with votes to spare. Monday, March 20, will be the next rules suspension day.

What does YOUR name signify? Not guess work but by accurate deductions scientifically made. Send in your name and that of your sweetheart or of a relative. Open to everyone. Cash prize every day in the fortunate name. See the Boston Daily Advertiser.—Advt.

NAVAL ECONOMY SAVING 50 CTS. PER CAPITA

Experts Show Insignificance of Reduction in National Defence Expenditures

By International News Service.

Washington, March 8.—The naval economy program in Congress will give every American only an extra trip to the movies.

That in everyday terms is the amount saved to the average citizen under the proposed reduction in naval expenditures by Congress, according to estimates of naval officials today. Cut in the corn belt, where movies cost less and the per capita tax is lower, John Citizen probably will get all of two trips to the movies.

Putting it another way, if everybody would forego one fling at a typical Broadway show per annum, and donate it to the government, he could maintain a first class navy painlessly.

These possibilities are gathered from the latest statistics presented to a Congressional committee by Admiral Coontz, chief of operations. The treaty navy would cost about $4 annually per person. Congress proposes to reduce this cost to what would amount to little more than $3.50 annually per capita, this giving each citizen less than 50 cents saved. This is the price of the average first-class moving picture show.

Experts state that practically no saving will be realized from scrapping the ships under construction, as it would cost only a little more to build them than to break them up.

Jap Delegate Sees New Naval Race

Tokio, March 8 (By International News Service).—"The world is wrong in thinking the armament reductions agreed on by the Washington conference mean great financial saving."

This was the declaration of a wireless interview with Baron Kato, leading Japanese delegate to the Washington conference, on board the Taiyo Maru, en route home, printed in the Asahi today.

It is more than a bath

It just makes you over.

You *feel* Lifebuoy's health principle clean right down into the pores—waken the cells—start a healthy circulation.

You *feel* Lifebuoy's pure palm and cocoanut oils soften and refresh.

You *feel* a delightful vigor over your whole body.

For the first time, perhaps in months—perhaps in years—your skin is in perfect condition. It is the finest feeling on earth.

Do you wonder that Lifebuoy is the most popular man's soap in the world?

The Big RED Cake.

LIFEBUOY HEALTH SOAP

Genuine

BAYER BAYER

Aspirin

WARNING! Always say "Bayer" when you buy Aspirin.

Unless you see the name "Bayer" on tablets, you are not getting genuine Aspirin prescribed by physicians over 22 years and proved safe by millions for

Colds, Headache, Neuralgia, Rheumatism, Toothache, Neuritis, Lumbago, Pain! Pain

Accept only "Bayer" package which contains proper directions.

Handy "Bayer" boxes of 12 tablets—Also bottles of 24 and 100—All druggists.

Aspirin is the trade mark of Bayer Manufacture of Monoaceticacidester of Salicylicacid

$14.98 for overskirt style beautiful black taffeta dress

Ready THURSDAY when clock strikes 9

No Mail Orders

GILCHRIST'S BASEMENT STORE

A Legal Stand with Full 20% Purchasing Power

Merchants Legal Stamps

Again We Lead Them All!

New Spring

Extra Size Dresses

Look at These Stylish Stouts!

More Than a Dozen Different Models!

$14.98

Thursday!

Savings like this don't crop up every day. Here are dresses that we're mighty proud of—you'll be proud, too, when you SEE them. SEE their unusually fine tailoring. SEE their rich quality fabrics: taffetas, crepe de chines, Canton crepes and satins. And SEE their new trimmings: embroidery, steel beads, embroidered and tucked georgette vestees, etc. Plain and over-skirt. Sixteen styles—and every one made very full. Sizes 42½—44½—46½—48½—50½ and 52½ and plenty in every size. THURSDAY at nine.

Boston's ONLY Basement Store Giving Legal Stamps

Corns?

—just say

Blue-jay

to your druggist

Stops Pain Instantly

The simplest way to end a corn is Blue-jay. A touch stops the pain instantly. Then the corn loosens and comes out. Made in two forms—a colorless, clear liquid (one drop does it!) and in extra thin plasters. Use whichever form you prefer, plasters or the liquid—the action is the same. Safe, gentle. Made in a world-famed laboratory. Sold by all druggists.

Free; Write Bauer & Black, Chicago, Dept. 19 for valuable book, "Correct Care of the Feet."

THIN, FLAT HAIR GROWS LONG, THICK AND ABUNDANT

"Danderine" costs only 35 cents a bottle. One application ends all dandruff, stops itching and falling hair, and, in a few moments, you have doubled the beauty of your hair. It will appear a mass, so soft, lustrous, and easy to do up. But what will please you most will be after a few weeks' use, when you see new hair—fine and downy at first—yes—but really new hair growing all over the scalp. "Danderine" is to the hair what fresh showers of rain and sunshine are to vegetation. It goes right to the roots, invigorates and strengthens them. This delightful, refreshing tonic helps thin, lifeless, faded hair to grow long, thick, heavy and luxuriant.

DYE FADED WRAP SKIRT, DRESS IN "DIAMOND DYES"

Each package of "Diamond Dyes" contains directions so simple any woman can dye or tint her old, worn, faded things new. Even if she has never dyed before, she can put a rich, fadeless color into shabby skirts, dresses, waists, coats, stockings, sweaters, coverings, draperies, hangings, everything. Buy Diamond Dyes—no other kind—then perfect home dyeing is guaranteed. Tell your druggist whether the material you wish to dye is wool or silk or whether it is linen, cotton, or mixed goods. Diamond Dyes never streak, spot, fade, or run.—Advertisement.

All Druggists carry **Midol**

for COLDS LaGRIPPE INFLUENZA HEADACHE

It promptly relieves pain, is pleasant and absolutely safe to take.

General Drug Co., New York

Cuticura Soap Complexions Are Healthy

Soap, Ointment, Talcum. Sold everywhere. For samples, address: Cuticura Laboratories, Dept. X, Malden, Mass.

LODGE PLEADS FOR PACIFIC TREATY

Ending of Anglo-Jap Alliance Its Best Recommendation, Senator Declares

By Associated Press.

Washington, March 8.—Termination of the Anglo-Japanese alliance and substitution of a political system actuated by peace in the Pacific was described in the Senate today by Senator Lodge, the Republican leader and a member of the American arms delegation, as the "main picture" of the four-power Pacific treaty.

The Anglo-Japanese arrangement, Senator Lodge declared, was regarded by the delegation as "the most dangerous element" in this government's relations with the Far East. He asserted that if the four-power pact with its clauses abrogating the alliance failed, the naval limitation agreement also would be endangered, resulting in "failure of the conference."

"The treaty now before us terminates the Anglo-Japanese alliance," said Senator Lodge. "I believe it involves the United States in no obligation except to meet with the other signatories and consult in case of any controversy arising or in case of aggression by some outside power not a signatory.

FEELING OF SUSPICION.

"Wars come from suspicions which develop into hatreds and hatreds which develop into wars. The Anglo-Japanese alliance caused a growing feeling of suspicion, not only in the United States, but in Canada. On the other side it tended to give a background to Japan which encouraged the war spirit and large preparations both by land and sea for future conflict.

"It immobilized England and prevented the exercise of her influence in the East for the cause of peace, and peace is distinctly in her interest in that great region. That menace to peace is removed by the four-power treaty.

"The defeat of the four-power treaty would endanger the treaty for the limitation of naval armament, and the failure of the naval treaty would wreck and startle the world and bitterly disappoint the American people. We must not forget the close relation between the two treaties. The defeat of the four-power treaty would mean the failure of the conference. Let there be no illusion on that point.

"I have faith to believe that this effort, illustrated by this treaty now before us, will have a large and real result in maintaining the world's peace. If we fail the outlook for the future is dark indeed.

"HOPE OF THE WORLD."

"The best hope of the world for a future where peace may prevail and wars diminish is in the people of the United States. If we fail, who can hope to succeed?

"The United States has never yet permitted failure or defeat to be written in her history. She will not permit it now."

Watson Flays Bryan for Treaty "Dictation"

By International News Service.

Washington, March 8.—The entry of William J. Bryan into the four-power treaty fight aroused a storm of condemnation today from Senator Tom Watson, Democrat, Georgia.

Watson charged Bryan with "grandstanding," and scathingly reviewed the Commoner's war record of 1898. He charged Bryan with attempting to "disrupt the Democratic ranks" to obtain a Republican treaty victory.

"There is a feeling of resentment among Democrats because that William J. Bryan should undertake to dictate to them their course of action on the four-power treaty," said Watson. "It is remembered that after the Spanish-American war Bryan took upon himself the task of creating opposition in the Democratic ranks with the purpose of swinging enough Democratic votes to insure a two-thirds majority required by the Republicans to ratify the treaty. He is attempting the same thing now."

CURLEY OPPOSES BILL FOR STREET WIDENING

Mayor Curley today threw his strength against the bill which would authorize the city of Boston to spend $2,500,000 for the widening of Court and Cambridge streets. The bill was filed with the legislature by Robert Robinson, recently appointed assistant district attorney of Suffolk County, and was known to have the support of Martin M. Lomasney.

WATERS FLOOD CONNECTICUT TENEMENTS

Two Rivers Overflow Banks and Inundate Nearby Streets

By the Associated Press.

New Haven, Ct., March 8.—Flood conditions were general in all parts of Connecticut today following last night's heavy downpour. Some damage is reported.

At Willimantic the Willimantic and Natchaug rivers overflowed into the streets, and water invaded the first floor of twenty tenements.

In one of these was a woman's body awaiting burial. It was taken upstairs during the night and today men in hip boots waded to the door and carried the coffin on their shoulders to a hearse waiting in another street.

Electric lights in Willimantic went out during the storm, owing to line trouble at the Rockville plant. The Chamber of Commerce was having its annual dinner in its rooms at the time, Eugene Randall, a member, was stretched at the top of a staircase and in the dark he moved as he thought toward the parlor but instead missed his footing and plunged down 25 steps, breaking his right leg.

On the lower Connecticut river the only appreciable effect of the storm was an ice jam at the New York, New Haven & Hartford railroad bridge at Middletown which made the river overflow its banks in Cromwell.

As the result of the overflowing of Cherry Brook at Woonsocket, three mills, the Globe Worsted Company, Jarret Brothers Company and the Woonsocket branch of the Anchor Webbing Company are closed today, the engine rooms being flooded.

Large quantities of yarn and other stock, stored in the mills basements, also suffered damage.

Ice Jam Carries Three Bridges Away

By International News Service.

New Milford, Ct., March 8.—Damage estimated at between $50,000 and $75,000 was done here and at Kent during last night's storm by the washing out of roads made about by the carrying away of three bridges, two of them over the Housatonic river.

When the ice floes broke up in the Housatonic a huge gorge below Kent Furnace caused the water to back up. The jam let go with a rush and carried everything before it.

TURKISH DELEGATES IN PARIS TO SEE POINCARE

Paris, March 8 (By the Associated Press).—Two Turkish delegations, one from Constantinople and the other from Angora, the seat of the Turkish Nationalist Government, arrived in Paris today to talk with Premier Poincare about revision of the treaty of Sevres. Both Premier Poincare and Prime Minister Lloyd George of Great Britain are understood to be anxious to prevent resumption of hostilities between the Greeks and the Turks this Spring.

URGES LINK TO BRING PROVINCES NEARER

Fredericton, N. B., March 8.—The time has come for the Maritime Provinces to get into closer commercial touch with Boston, said C. W. Robinson, minister of lands and mines, speaking to the Board of Trade here. He urged the construction of the forty-one mile link between Moncton on the St. John-Quebec Railway, to Bamcroft on the Maine Central to make a short line between Boston and Halifax.

HOSPITAL PATIENTS TO GET RADIO CONCERTS

Hartford, Ct., March 8.—Patients in Hartford hospitals expect soon to have radio concerts served with their toast and tea. A radio set is the latest has built for one hospital a wheel cabinet with a miniature aerial on top and from which on the side projects a horn. The contrivance proved successful and public subscriptions will provide similar ones for four other hospitals.

NEGRO LYNCHED AFTER AN ATTACK ON CHILD

Aberdeen, Miss., March 8.—William Baker, a negro, was lynched following his capture by several women after he attacked the six-year-old daughter of a prominent Monroe County planter. The child's screams brought her mother.

Other women of the neighborhood came to assist her. The women held the negro until their men folks arrived. Sheriff Lewis was called out but when he arrived the negro was hanging from a tree.

HOLD GIRL WITNESSES IN SURGERY CASES

Alice Ball of Shelburne Falls and Mary Durant of Quincy, two of the alleged patients of Mrs. Margaret Proctor, whose places on Dartmouth street, South End, and Washburn street, South Boston, were raided by the police in search of evidence of illegal surgery, were discharged from the City Hospital today and appeared in Municipal Court. They were held as material witnesses against the Proctor woman, whose case will come up Friday.

AMERICAN MURDERED IN VERA CRUZ, MEXICO

Washington, March 8.—Alexander Matherne, an American, was murdered by unknown assailants at Los Naranjos, State of Vera Cruz, Mexico, on March 5, according to a despatch to the State Department today from American Consul Hickerson at Tampico. The consul said that the American Embassy at Mexico City had been notified of the killing.

Ships Crash at Mobile

Mobile, Ala., March 8.—Two Shipping Board steamers Bayou Chico and Antinous collided today in Mobile Bay. The port bow of the Bayou Chico was demolished, causing the steamer to leak badly, and she was beached.

You can read it anywhere—on crowded steel cars—elevated trains, or at the breakfast table; it is printed in handy, convenient, tabloid form. All the news and all the pictures every day in the Boston Daily Advertiser, New England's Great Pictorial Newspaper.—Advt.

GILCHRIST'S

67th ANNIVERSARY SALE

Thousands Have Already Taken Advantage of This Money-Saving Sale. Just Four More Days to Participate

Wraps and Coats

$19.99

$29.75 and $39.50 Values

All the latest styles are represented. Misses' sizes, women's sizes, two-tone plaid back, silk lined, half lined, new collars, new sleeves, new backs. Polo coats! Tweed coats! Novelty coats! A coat for every need; all the new colorings; the latest cloths.

Spring Frocks

$14.95

$22.50 to $25.00 Values

Adaptations from high cost dresses! Bouffant effects, apron model, fluffy ruffle models; about every new style model you can think of. A veritable sunshine of colorings, and the materials of the moment:

Taffeta Silk — Krepe Knit — Poiret Twill
Canton Crepe — Crepe de Chine — Tricotine

Extra Size Prunella Skirts

$10.95 Value — $6.95 — Exceptional Offering

Generously proportioned. No skimping allowed. All wool fabric; splendidly tailored stylish stitched hips, with the small disappearing stripes peeking through the plaits; many new colorings.

New Spring Suits

$29.99

Worth $35.00 to $49.50

Sizes for misses, women and large women. Exact reproductions and copies of more exclusive styles; a diversity of models; a style for every figure. Many are showroom samples and individual models; fine all-wool tricotine and poiret twill; richly silk lined; superb hand tailoring. Some all hand embroidered and novelty trimmed; others have self drapings; silk arrow heads or plain.

Georgette Waists, $3.85

$5.50 to $7.98 Values For

Some overblouse styles, beaded with cut steel beads; others beautifully embroidered and trimmed with real laces; white, flesh and suit colorings.

French Voile Waists, $1.45

Dainty models, trimmed collar and vestee of filet and valance laces. $5.00 value.

Zephyr, Wool and Mohair Coat Sweaters $2.45

Tuxedo styles in plain and drop stitch weaves, in an attractive assortment of smart styles—in all the wanted colorings.

Women's Chamois Suede Gloves 85c

Sixteen-button length. Colors of white and many popular spring shades.

Strap-Wrist Chamois Gloves $1.95

In white and natural. A very smart style and a real anniversary special.

Silk Messaline Petticoats $1.45

With deep flounce, wide spaces between pin tucks and wide pleated ruffle.

Silk Chiffon Petticoats $2.49

Pin tucks through flounce and narrow pleated ruffle, changeable shades, gold, blue, rose, green, blue and green.

Fine Sateen Petticoats 67c

Clusters of pin tucks and wide pleated ruffle; navy, black, Belgian, taupe, light and dark brown and Russian green.

Tweeds

54 in. wide **$1.49**

Splendid all wool fabrics in new color combinations.

French Serge

54 in. wide Special Yard **$1.49**

Very fine all wool texture, in two shades of navy blue.

Sport Coating

54 in. wide Special Yard **$1.69**

All wool. New bright colors and natural tan. Anniversary Special.

Canton Crepe

40 in. wide **$2.69**

Heavy all silk, in colors. One of the most popular fabrics of the season.

Children's "Pantie" Dresses 79c

Regular $1.39 Value

Chambray, with pocket and rick-rack braid trimming; full cut bloomers, made cuff style; colors are yellow, brown, pink and green; sizes 2 to 6 years.

Infants' Long Wrappers—Very fine grade of white flannelette with pink or blue trimming. Special this sale.....45c

Infants' Long Gertrudes—Of good quality flannelette with shell stitch finish. Specially priced at.....39c

Short Sacques—Heavy weight white flannelette, with pink or blue flowered trimming...25c

Short Dresses—Cotton, with lace or hamburg-trimmed skirts; sizes 6 months to 2 years.....49c

House Furnishings

$2.00 Ash Cans $1.49

Galvanized iron—25 inches high, 17 inches in diameter, side handles.

Garbage Cans $1.00

Heavy galvanized iron—with locking cover — capacity about 24 quarts.

Sad Iron Set, $1.98

3-piece—consisting of 1, 2 and 3 pound sizes.

Blue Enamel Roasters—Round style—first quality, heavily enameled, 12 inches in diameter—6 inches deep—will accommodate large roast. Each **$1.00**

Splint Hampers—Large size —26 inches tall — square shape—with colored centre braids and hinged cover—$2.00 value **$1.29**

Aluminum 3-Piece Pudding Pan Sets—Consisting of 1, 1½ and 2-qt. aluminum pudding pans. Complete set **45c**

MAIL AND PHONE ORDERS FILLED

GILCHRIST CO.

LEGAL STAMPS GIVEN AND REDEEMED

GRIPPE is usually a menace only to those who permit themselves to become "run down". You may be run down and still not know it. Take in milk as directed

BOVININE

The Food Tonic
Of All Druggists

372

I Am Eating Better, Sleeping Better and Feeling Better Than In Years, Thanks to

TANLAC

It built me up nine pounds in three weeks. This is the statement of Mrs. Bessie Roberts, 1002 Laurel St., W. Tampa, Fla. Chronic indigestion, gastritis, rheumatism, weakness and similar complaints can generally be relieved by taking Tanlac. It builds you up and enables you to throw off disease. At all good druggists.

Cocoanut Oil Makes a Splendid Shampoo

If you want to keep your hair in good condition, be careful what you wash it with.

Most soaps and prepared shampoos contain too much alkali. This dries the scalp, makes the hair brittle, and is very harmful. Mulsified cocoanut oil shampoo (which is pure and entirely greaseless) is much better than anything else you can use for shampooing, as this can't possibly injure the hair.

Simply put two or three teaspoonfuls of Mulsified in a cup or glass with a little warm water, then moisten your hair with water and rub it in. It will make an abundance of rich, creamy lather, and cleanse the hair and scalp thoroughly. The lather rinses out easily, and removes every particle of dust, dirt, dandruff and excess oil. The hair dries quickly and evenly, and it leaves it fine and silky, bright, fluffy and easy to manage.

You can get Mulsified cocoanut oil shampoo at any drug store. It is very cheap, and a few ounces is enough to last everyone in the family for months. Be sure your druggist gives you Mulsified.—Advertisement.

TRY THIS TONIGHT

Cut off and apply to corn, callous, bunion or tender spot, a small piece of

RED TOP KING CALLOUS PLASTER

You'll not re- immediate relief. Takes out soreness, reduces swelling, frees you from all foot discomfort. 35c — At drug and shoe stores. Sufficient to cure most stubborn cases. Economical.

THE KINOX CO Rutland, Vt.

TWO GIRLS OF 13 QUIT HOME FOR ADVENTURE

Bohemia Lures One; Other Returns After Quest of Atmosphere for Novel

Bobbed hair has replaced hair ribbons and the lure of Bohemia the school room.

The miss of thirteen is a flapper at heart.

Two sweet-faced Boston misses of thirteen have startled old-fashioned folks by disappearing from good homes to seek the thrills of adventure. Their grown-up ideas have proved amazing.

One has been found. She left to get atmosphere for a novel.

The other seeks the solace of puffing scented cigarettes.

She would sacrifice golden curls for the barber's bob, also.

Little Olive True, who lives at No. 21 Pelham street, South End, wanted to write. She left her home for church on Sunday. She was found in East Providence, R. I., after her frantic mother, Mrs. George True, had spent two sleepless nights canvassing relatives and friends and begging police to find her "baby."

"I just wanted atmosphere to write a novel," said Olive when back in her sobbing mother's arms. "That's all I wanted, mamma."

Frances Hayden hasn't been found. She is an artist.

Her mother, Mrs. W. J. Wiekham of No. 606 Columbus avenue, said "No" to lobbed hair and put Frances to bed. The following morning, Saturday, she packed up her clothes and disappeared.

"Why did she go?" cried her mother.

A friend in Braintree, with whom Frances had visited, answered the question. She showed a letter that Frances had written. It mentioned the "solace of cigarettes, the thrill of bobbed hair."

Police have scoured Boston and through New England descriptions of the thirteen-yearold child, she was a pupil at the Cathedral School on Harrison avenue. Teachers frequently commented on her ability as an artist.

She is described as having brown hair, blue eyes, of light complexion, five feet tall, weighing about ninety-five pounds and wearing when she disappeared a navy-blue coat, black stockings, brown hat with patent-leather trimmings and brown shoes.

MEDFORD HIGH THEFTS LAID TO VISITORS

A long series of mysterious thefts of pupils' clothing from Medford High School today resulted in the decision of the school authorities to equip every dressing room in the building with spring locks.

The police lay the thefts to outsiders who enter the building under the pretense of visiting the superintendent of schools, whose offices are in the structure. Most of the thefts have been from two dressing rooms near the main entrance and close to the superintendent's office.

CARVEN SWORN IN AS BOSTON CITY AUDITOR

Rupert S. Carven is the only city official with whom John F. Today he was sworn in as city auditor.

To do so he resigned as budget commissioner. Immediately after he became auditor Mayor Curley reappointed him temporary budget commissioner. He will fill the latter position until the Mayor decides on an appointment. Thomas H. Ball may receive it.

SAYS $329,000,000 IN PROPERTY NOT TAXED

Former Governor John L. Bates said today that $329,000,000 of property devoted to charitable and educational uses is exempted from taxation in the State. He asked the legislative Committee on Taxation to exempt the New England Sanatorium in Stoneham.

ANDREWS ON NAVAL AFFAIRS COMMITTEE

Washington, March 8.—In a shakeup today by the Republican Committee on Committees of the House, Representative A. Piatt Andrews of Massachusetts was assigned to Naval Affairs.

MAYOR SEES PORT BOOM IDEA REALIZED

HADDOCK TO TEMPT WEST COAST APPETITE

Mayor Curley inspected the steamship Neponset before her departure for the Pacific Coast with 1,000 pounds of haddock as a free sample of Boston's fish products in an effort to build up trade. Captain Willetts (on left) of the steamship is holding one of the haddock with the Mayor.

BOSTON FISH SHIPPED TO WEST COAST

Steamship Neponset Leaves With Haddock in Bid for New Trade

The steamship Neponset is pacific coast bound today, with 1,000 pounds of haddock in her cargo, consigned by Mayor Curley through the courtesy of the New England Fish Exchange to San Francisco, Los Angeles and Seattle as a free sample of Boston's fish products.

The departure of the Neponset marks another effort by the Mayor to boom the port of Boston, and it is to be hoped that the haddock, which are not common to Pacific waters, will find favor with the West coast taste, and that a new market for Atlantic waters fish develop.

MAYOR INSPECTS SHIP.

Previous to the departure, Mayor Curley made an inspection of the ship at the army base, with Thomas Pulham, Captain Al Wall and Edwin U Curran of the Boston Fish Exchange. The Mayor was introduced to Captain Willett of the Neponset, and Secretary Tobey of the North Atlantic & Western S. S Company, and witnessed the storage of the haddock in the refrigerated bulkheads, assuring perfect condition on arrival on the Pacific coast.

The Neponset is the first refrigerator ship to sail from Boston in the intercoastal service, which is to be conducted by the steamship company.

With the leaving of the ship, Mayor Curley sent the following telegrams to Mayor Rolph of San Francisco, Mayor Cryer of Los Angeles and Mayor Caldwell of Seattle.

SOUTHERN SERVICE WEEKLY.

"Through the courtesy of the New England Fish Exchange, I am sending you, on the refrigerating boat Neponset of the North Atlantic and Western fleet, 1,000 pounds of haddock, that I trust, through your efforts will be put to good use. I might suggest that if a market for some of our North Atlantic products can be found in your city, regular shipments will be made by refrigerated service, giving citizens on the West coast, an opportunity to purchase, at low prices, a variety of fine sea foods.

"It may interest you to know that a carload of refrigerated fish leaves Boston every week for Southern points, and that arrangements are now being made for regular country-wide distribution from Boston. This distribution is made possible through scientific refrigeration."

RELIEF WORKERS USE SLEIGHS IN RUSSIA

Riga, March 8 (By International News Service)—Sleighs drawn by camels are being utilized by the resourceful members of the American Relief Administration to carry food supplies in the Russian famine district, where there are no railroads. A correspondent who has just returned from the Ural Mountains said he was convinced that the famine catastrophe was steadily increasing.

BROAD SOUND CHANNEL OBSTRUCTION SOUGHT

United States Army Engineers who have been sweeping the channel in the vicinity of Finn's ledge, Broad sound, reported today that they could find no obstructions. The tanker Clement Smith recently struck some obstruction in the vicinity and suffered damage amounting to $100,000, besides her loss of cargo.

TEX RICKARD'S TRIAL IS SET FOR MARCH 20

New York, March 8.—Trial of Tex Rickard, sports promoter, on an indictment charging criminal assault upon Alice Rose Bliven, 16-year-old schoolgirl, today was set for March 20. Supreme Court Justice Wasservogel took under advisement a motion to dismiss the indictment.

More than 1,000 Boston and New England girls have actually proposed marriage to Jack Dempsey by mail since he announced publicly he wants to wed. Those letters to Jack are published daily in the Boston Daily Advertiser, New England's Great Pictorial Newspaper.—Advt.

REPORT FAVORS EAST BOSTON AIRPORT

Bill Appropriating $35,000 to Build Flying Field Passed in Committee

A bill appropriating $35,000 for the construction of an airplane landing field on the State's land at Jeffries Point, East Boston, was today reported favorably by the Committee on Harbors and Public Lands.

When the bill is passed by the Legislature and signed by the Governor the national government will supply the hangars and contribute an additional $15,000, according to Major Edwin R. Lyon, chief of the air service of the First Corps Area.

James T. Williams, Jr., told the committee at the hearing today that President Harding feels there should be a landing field in every county and, later, in every large city.

Charlie R. Allen of the Boston Chamber of Commerce said that commercial aviation has long since passed the experimental stage and that Boston must keep pace with the industry.

GIRL DIES IN FIRE AT HOTEL IN OYSTER BAY

Oyster Bay, N. Y., March 8.—Miss Sadie Blake, housekeeper of the Sagamore Hotel, was burned to death in a fire which destroyed the hotel. The hotel was closed, but Miss Blake had entertained several friends. They escaped in their night clothing.

HAIR'S HIDDEN BEAUTY is brought to light with a Golden Glint Shampoo.—Adv.

COURT TELLS YOUNG GIRL TO 'STAY HOME'

One Male Companion Is Given 2 Months, and Another Is Held for Grand Jury

Catherine J. Doherty, nineteen years old, of Olive street, Jamaica Plain, arrested in the company of an alleged drug pedlar and a companion was placed on probation today in Municipal Court, and warned by Judge Parmenter to keep out of bad company.

It was the first time she had been arrested.

Patrolman McGovern arrested her and the two men in Howard street when he saw the girl staggering, he said. He suspected she had been drugged.

Raymond G. Rocheleau and Joseph Scopa, arrested with her, were scored by Judge Parmenter.

Rocheleau was given two months, one for drunkenness and one for theft of a clock. Scopa, alleged drug pedlar, was held for the Grand Jury in $500 for carrying a loaded revolver.

The girl told the court she had drank whiskey "for the first time."

"Leave it alone," said the judge, "and stay home."

ERIN TO BE RECOGNIZED OFFICIALLY BY CANADA

Ottawa, Ont., March 8.—Canada will give official recognition to Ireland as a sister State in the British commonwealth of nations on April 1. Commissioner R. R. Farrow, of the department of customs, has sent out a circular to all department officials that Ireland will be designed as a separate State on all entries imports and exports beginning April 1.

COMMONS ADMITS BILL FOR EQUAL SUFFRAGE

London, March 8 (By the Associated Press).—By a vote of 208 to 80 the House of Commons today permitted Lord Robert Cecil to introduce a bill designed to extend suffrage to women on the same terms as men. The division on the bill's introduction resulted from the opposition of Colonel Marsden Archer-Shee, who said the measure would enfranchise 5,000,000 women.

C. A. R. Soderstrom Dies

Carl A. R. Soderstrom, who has been connected with the Leyland line office in this city for twenty-eight years, died at his home on Montvale street, Roslindale. He is survived by a widow and four children.

VICTIM DYING AFTER FIGHT ON BARGE

Police Charge Brooklyn Man Was Felled by Blow of Big Wrench; Assailant Held

Thomas Sullivan, thirty-eight years old, of Brooklyn, fireman on the coal barge Harvey Brown, tied up at a Border street wharf, is dying in the East Boston Relief Hospital with a fractured skull sustained in a fight on the barge today.

Police arrested Everett L. Alwood, his alleged assailant. No charge has been placed against him.

Police are withholding the charge, expecting Sullivan's death.

An argument between the men is said to have resulted in fisticuffs. It ended when, police allege, Alwood seized a big wrench and felled Sullivan with a blow on the head.

Doctors say he cannot recover.

BUSINESS NOTICE

Always Buy The Large Size

We are all out of Gray's Syrup of Red Spruce Gum. I know you used up the last of the bottle in stopping that bad cough you had yesterday. If we had been in the habit of buying the large size I am sure there would have been enough left to take care of this cough and throat irritation I developed to day.

Don't you think it would be wise if in the future, we always insisted on getting the large size? We would save time, money and also protect ourselves against coughs and colds developing into something more serious.

Gray's Syrup of Red Spruce Gum contains a large amount of Spruce Gum, nature's own medicant for stopping coughs and easing throat irritations. Has 60 yrs of use has established its medicinal value and proven its effectiveness beyond question.

Gray's Syrup of Red Spruce Gum has a very agreeable taste. Made from its value in stopping coughs and colds and relieving throat irritations you will find that there is nothing better for removing a bad taste first thing in the morning.

Try the Large Size Today

GRAY'S SYRUP of RED SPRUCE GUM

Montreal D. WATSON & CO., New York

Courtesy, Service and Reliability

Jordan Marsh Company

Great Basement Store

The Famous Store Within a Store
For the Sale of the Less Expensive Merchandise

Thrift Means Spending Wisely

BUY NOW — PAY NEXT OCTOBER

March Fur Sale of Women's Fur Coats Muffs and Chokers

At Excellent Savings

Why You Should Buy Furs in This Sale

1st—Patrons having approved charge accounts may have their furs delivered at time of purchase if they so desire, the bill for which will not be rendered until October.

2nd—Patrons purchasing furs in this sale who do not wish them delivered at once may have them put in cold storage and insured *free of charge* until October, when the bill is rendered.

Those not having charge accounts may have Furs purchased in this sale held until October by the payment of 25% of the purchase price.

TAUPE FOX SCARFS, double fur and extra large size; very special value at **10.00**

HUDSON SEAL COATS, (dyed muskrat), 40 inches long, natural skunk collar and cuffs **250.00**

HUDSON SEAL COATS (dyed muskrat), 40 inches long; plain style **250.00**

JAP MINK COATS, 40 inches long **295.00**

AUSTRALIAN OPOSSUM COATS, 36 inches long **195.00**

NATURAL MUSKRAT COATS, 40 inches long; natural raccoon collar and cuffs **165.00**

NEAR SEAL COATS, natural skunk collar and cuffs **175.00**

NEAR SEAL COATS, 36 and 40 inches long; plain style **100.00**

NATURAL RACCOON COATS, 36 and 40 inches long **175.00**

MARMOT COATS, Kolinsky dyed, 40 inches long, natural raccoon collar and cuffs **135.00**

NATURAL MUSKRAT COATS, 36 in. long, with three-stripe border. **125.00**

NATURAL RACCOON COATS, 40 in. long, extra fine quality **245.00**

RUSSIAN PONY COAT, black, 40 inches long, splendid brocade silk lining **65.00**

NATURAL FITCH CHOKERS, made of two skins **18.50**

NATURAL MINK CHOKERS, excellent value at **20.00**

NATURAL STONE MARTEN CHOKERS, good quality **25.00**

NATURAL SQUIRREL CHOKERS, excellent value at **10.00**

JAP MINK SCARFS, two skins, Kolinsky color **16.00**

HUDSON SEAL MUFFS **14.50**

TAUPE COney MUFFS, left from the Bedell sale **1.50**

BLUE FOX OPOSSUM CHOKERS, large size skins **6.75**

HOW TWO WOMEN ESCAPED OPERATIONS

Doctor Advised Use of Lydia E. Pinkham's Vegetable Compound

Happy Results in Both Cases

St. Joseph, Missouri.—"Both of my sides swelled and hurt me so that I could not move or do any of my work. There was heavy pressure and pains through my lower organs and the doctor told me to try Lydia E. Pinkham's Vegetable Compound for these troubles. He said I had this only chance, and if this Vegetable Compound did not help me nothing but an operation would. After taking several bottles I felt it was helping me and now I am able to do my own work. If my testimonial will help others I shall be glad for them to read it and hope your Vegetable Compound will do them as much good as it did me."—Mrs. Wm. LOCKMAN, 513 N. 4th St., St. Joseph, Mo.

White Plains, N. Y.—"I had such a pain that I could hardly walk and the doctor said that I needed an operation. I was sick for a year before I started taking your medicine and I could not work. I saw your advertisement in a little book and that is how I came to take Lydia E. Pinkham's medicines. I have been taking the Vegetable Compound and Lydia E. Pinkham's Blood Medicine, also Lydia E. Pinkham's Liver Pills and used Lydia E. Pinkham's Sanative Wash and have followed your prescription recommended. I am doing all my work and have gained twenty pounds. I am taking the medicines still, but I feel fine. You have my permission to use this letter for the good of others."—Mrs. MARY MARK, 37 Hamilton Ave., White Plains, N. Y.

Some female troubles may through neglect reach a stage when an operation is necessary. But most of the commoner ailments are not the surgical ones; they are not caused by serious displacements, tumors or growths, although the symptoms may appear the same.

When disturbing ailments first appear, take Lydia E. Pinkham's Vegetable Compound to relieve the present distress and prevent more serious troubles. Many letters have been received from women who have been restored to health by Lydia E. Pinkham's Vegetable Compound after operations have been advised by attending physicians.

Lydia E. Pinkham's Private Text-Book upon "Ailments Peculiar to Women" will be sent you free upon request. Write to the Lydia E. Pinkham Medicine Co., Lynn, Massachusetts. This book contains valuable information.

$1000.00 for YOU

NEP NIATNUOF DROFMATS

Copyright 1922 by A. A. Severin

GREAT WORD BUILDING CONTEST

TO ADVERTISE STAMFORD FOUNTAIN PENS

15 cash gifts will be paid for Ten consecutive the most words made up from the letters in the name STAMFORD FOUNTAIN PEN. All words must begin with the letter S, the letter F or the letter P. Take your pencil and see how many S words, F words and P words you can make with the letters above—such as sat, stain, son, foot, pain, pan, etc. Number words beginning with S, F, P, etc.

15 Cash Premiums

Number of Words Submitted	1st Prize	2nd Prize	3rd Prize	4th Prize	5th Prize
	$1000.00	$500.00	$250.00	$100.00	$50.00
1st	$200.00	$100.00	$50.00		
2nd	100.00	50.00	25.00		
3rd	50.00	25.00	10.00		
4th	25.00	10.00	5.00		
5th	10.00	5.00	2.50		
6th	5.00	2.50	1.00		
7th	2.50	1.00	.50		
8th to 15th	1.00	.50	.25		

Win $1000.00 If your list wins the First Gift and if you served with a $5.00 for a De Luxe model Stamford Fountain Pen, you will receive $1000.00 instead of $5.00; second gift $600.00 instead of $10.00, etc. (See table above.)

Win $300.00 If your list wins First Gift and if you have sent $3.00 for a Secretary model Stamford Fountain Pen, you will receive $300.00 instead of $20.00; second gift $150.00, etc. (See table above.)

Open to Everybody

This is not a lottery or guessing contest, but simply a test of skill—highly interesting and fascinating. We are distributing these cash gifts simply to introduce our very unusual and popular STAMFORD SELF-FILLING FOUNTAIN PENS.

Costs Nothing to Try

FREE **EXTRA! Always Sharp Automatic Pencil** With every STAMFORD PEN ordered before April 1st, 1922, you will send a beautiful STAMFORD Automatic Pencil. Be sure to mail your list and order at time to receive one of these handsome Pencils FREE.

READ THESE RULES

1. All answers will receive the fair consideration.
2. In case of a tie for any gifts, the full amount of the gift tied for will be paid to all contestants.
3. Contest closes April 17, 1922; no answers postmarked after that date will be considered.
4. Obsolete words, words containing hyphens or apostrophes cannot be counted. No words will be counted that do not begin with either the letter S, the letter F or the letter P.
5. No letters can be used that are not found in the words STAMFORD FOUNTAIN PEN, but any letter may be used in any one word as often as it appears in the name STAMFORD FOUNTAIN PEN.
6. Three well known business men of the highest standing will act as judges of the contest.
7. All participants agree to accept the decision of the judges as final and conclusive.
8. The list to which the first gift is awarded will be printed at the end of the contest and mailed to all who purchase a STAMFORD FOUNTAIN PEN.

Extra copies of this advertisement mailed free on request.

Money Back If Not Satisfied—If you do not find the wonderful STAMFORD Self-Filling Fountain Pen in every way satisfactory and fully equal or superior to the highest priced pens on the market, your money will be cheerfully refunded. Any unused stamps or coin will be returned. Be sure to state whether you want Fine, Medium or Coarse point. Do it today.

STAMFORD BARGAIN HOUSE, 780 Isabella Bldg., Chicago, Ill.

MAX MITCHELL IS SUED FOR $1,404,069

Allen Also Seeks to Recover Cosmopolitan Funds From Burrell and Others

Four suits by which Bank Commissioner Allen seeks to recover for the depositors of the closed Cosmopolitan Trust Company more than $1,500,000, have been filed in the Superior Court against Max Mitchell, former president of the bank, and now under indictment; Ida F. Mitchell, his wife; Fred J. Burrell, former State treasurer, and the Massachusetts Bonding & Insurance Company, who bonded Mitchell for $25,000.

The specifications of the suits allege that Mitchell profited from "misappropriation" of assets, and that the former State treasurer evaded his liability to the bank because notes which he gave have become lost or stolen.

NOTES DISAPPEAR.

The suit against Mitchell personally is for $1,404,069.62. Burrell is sued for $78,342, which it is alleged he received on two promissory notes that were never paid, but which had disappeared when the bank was taken over in 1920.

The suit against Mrs. Mitchell alleges that she received $119,625 on four promissory notes between June 11, 1917, and August 18, 1920, that these notes were never paid, and that they have been either "lost or stolen" from the bank.

SPECIFICATIONS OF BILL.

Specifications in the suit against Mitchell are in part as follows:

1—Promissory note made by Mitchell on June 25, 1920, for $119,500.

2—Promissory note made by Mitchell June 2, 1920, for $10,850.

3—Promissory note made by Moses Brass on December 18, 1913, to the bank for $7,000.

4—Promissory note made by B. L. Gortinkle on January 7, 1920, to the bank for $83,000.

5—Promissory note made by Anna F. Monahan on June 30, 1920, to the bank for $37,782.

6—Promissory note made by Anna F. Monahan on July 8, 1920, for $40,000.

7—Promissory note of H. C. Shaw Company, made June 18, 1920, for $4,687.

8—Promissory notes of Leon Mitchell, amounting to $23,000.

9—Promissory notes of Arthur Morris dated November 21, 1918, for $40,000.

10—Promissory note of Louis Meyer, dated November 21, 1918, for $20,000.

11—Promissory note of B. L. Gortinkle dated April 7, 1920, for $60,000.

12—Promissory note of Julius Meyer dated December 30, 1920, for $32,000.

In counts thirteen to twenty-nine, inclusive, the bank sets forth that Mitchell has obtained from the institution at various times various sums amounting to a total of $1,023,874, which is unpaid.

CURTIS MAKES APPEAL TO HEADS OF CHURCH

Declaring that he is supported by the large majority of his congregation the Rev. Edward Curtis has filed an appeal from the action to oust him as pastor of the First Presbyterian Church of Brookline with the national governing body of his denomination. The action of the presbytery is branded by the Rev. Mr. Curtis as an "expression of prejudice."

DOG'S BARKING SAVES FAMILY FROM FLAMES

Portsmouth, N. H., March 8.—Fred Hughes' dog barked. Hughes got up and found his house in flames. Rousing his family of five he fled to the barn. High wind kept the flames from the barn, but the house was destroyed. Hughes is a Greenland farmer. His loss is $5,000.

Study your skin

Begin to use Resinol Soap and Ointment and watch results. These wholesome agents preserve good complexions and improve bad ones.

The Resinol treatment is ideal for baby's skin

RESINOL

Soothing and Healing

PIMPLY? WELL, DON'T BE

People Notice It, Drive Them Off with Dr. Edwards' Olive Tablets

A pimply face will not embarrass you much longer if you get a package of Dr. Edwards' Olive Tablets. The skin should begin to clear after you have taken the tablets a few nights.

Cleanse the blood, bowels and liver with Dr. Edwards' Olive Tablets, the successful substitute for calomel; there's no sickness or pain after taking them.

Dr. Edwards' Olive Tablets do that which calomel does and just as effectively, but their action is gentle and safe instead of severe and irritating.

No one who takes Olive Tablets is ever cursed with a "dark brown taste," a bad breath, a dull, listless, "no good" feeling, constipation, torpid liver, bad disposition or pimply face.

Olive Tablets are a purely vegetable compound mixed with olive oil; you will know them by their olive color.

Dr. Edwards spent years among patients afflicted with liver and bowel complaints, and Olive Tablets are the immediately effective results. Take one or two nightly for a week. See how much wider you feel and look. 15c and 30c. Advertisement.

Fresh From Paris

Latest Word From Marie Suzanne

Paris, France.

MOLYNEUX designs for the South a frock that anticipates late Spring and early Summer days at home. It is of ivory lace and white crepe de chine trimmed at the girdle with white and yellow dahlias. To the sleeves that are cut in one with the bloused bodice are attached straight picot-edge panels of Grecian inspiration. These fall as long as the topmost lace tunic. Yellow crepe de chine faces the leghorn hat, which repeats the dahlia note.

SECTIONS of rose crepe de chine that widen as they descend compose a Molyneux formal evening gown of slender outline. The belt is a straight blouse panel terminating in a train, and is held in place at the back of neck by a continuation of the shoulder straps. The waistline is established by a girdle of ruby and opaque white tubular beads.

"ICE GOUGERS'" BILL KILLED IN SENATE

The so-called "ice gougers' bill," which opponents claimed would eliminate the five-cent piece of ice for poor people, was killed by a unanimous vote when it came up in the Senate. The bill had previously passed the house. It provided for the sale of ice by a ticket system, the tickets to be sold in strips. There was much opposition to it by welfare organizations.

Curley Heads Petition

Mayor James M. Curley has placed his signature at the top of the list on a petition to request legislation which shall place county penal institutions under State control.

FILES BILL TO BAR NECK HOLD AND CHEEK DANCING

Albany, March 8. — Creation of a State Public Amusement Commission with power to regulate dancing is proposed in a bill introduced in the Legislature today by Assemblyman William Duke, Jr., of Allegheny. Ivy dancing, hugging, short-jacket dancing, neck-hold dancing and all classes of suggestive dances would be banned by the bill.

Harvard Glee Club

This evening at 8 o'clock the annual Harvard Glee Club concert will open the March program of the Union in the living room of the Union. The singing will be under the personal direction of Dr. A. T. Davidson '96.

FIRE IN FANEUIL STATION STIRS COMMUTERS

Livens Up the Bridge Game and Gives the Boys Something New to Discuss

The bridge game in the 8:27 on the B. & A. was suspended.

"See you had a fire this mornin' in the Faneuil Station."

"Yeh, d'ye see it?"

"No, but I heard the wife talkin' 'bout it. I was late, just made the last step."

"Some ill blaze I'll say. Overheated boiler."

"Can't trust a boiler. Any time yer back's turned it'll get dirty."

"You said it. Some guy ought to invent a firebox boiler like 'ose fireless cookers."

"Wish he would. I pay the smoke 'at tends mine three bucks a week."

"'At's too much."

"I'll say it is. Ain't worth it."

(Conductor appears.) "See you had a fire in your town this mornin'."

"I'll say we did. Some ill blaze I'll say."

"Did yer see it?"

"Nope, wife shores so. I wouldn't hear a quarry blast after ten bells."

"Engines go right by yer place, too, don't they?"

"Sure, but if they were steam rollers I wouldn't hear 'em."

"'At's it. A guy will marry."

"Well, let's go. Whose deal?"

The Faneuil Station at Brighton is a one-story brick station on the B. & A. Damage was $1,500. As the gentleman says, it was caused by an overheated furnace.

O'BRIEN WARNS OTHER CITIES OF DRUG EVIL

District Attorney in Address at Lowell Advises Severe Punishment for Padlars

Lowell, March 8.—When Thomas C. O'Brien, Boston's new district attorney, gets through with Boston drug pedlars Boston will be purged, but other cities must be on the watch for them. So District Attorney O'Brien warned an audience made up of Rotarians.

"When they get bounced out of a big city," he said, "they invariably go to smaller places, and likely as not, you will get them here. But deal with them severely, drive them from your city, for they are the makers of criminals of the worst sort.

"The drug addict is the kind of criminal who stops at nothing to satisfy the cravings of his body and his mind. Murder will not deter him if murder is necessary to get drugs. It is a terrible scourge, and many of the awful crimes which have been committed are the direct result of the fiend-forming drugs."

"GLAND" DOCTOR GONE WITH $100,000 FEES

New York, March 8.—Dr. Roy A. Rowell, who, until early in February, amassed a considerable fortune by dispensing "interstitial gland extracts" to sufferers from disease in this city, has vanished. He was visited by hundreds of patients, mostly women. From them he exacted large fees in advance, in return for a written guarantee to cure them of their ills by glandular treatments, or refund their money. The fees ranged generally from $500 to $500. He is believed to have gathered more than $100,000 in fees.

The Flavor Appeals

To the most critical of tastes. That's why the sale is so great and ever increasing.

"SALADA" TEA

is the nation's Beverage.

through your menu-thoughts should always run SUNSWEET California Sunkist Prunes

PRUNES

SUNSWEET PRUNE CAKE FILLING: Drain cooked Sunsweet Prunes, remove the stones and measure 1 cupful. Chop fine, add ½ cup orange marmalade, ½ cup finely chopped walnuts, 1 teaspoon lemon juice. Mix well and spread between layers.

SUNSWEET PRUNE BAKED PUDDING: One cup Sunsweet Prunes, washed, soaked, pitted and put through food grinder, 2 eggs, beaten; add ¾ cup sugar, 2 cups scalded milk; ½ teaspoon each orange and lemon extract, prunes and 1 thick slice of bread cut in small cubes. Pour in buttered baking dish, set in pan boiling water. Bake in moderate oven until custard is firm in center and bread is browned. Serve hot or cold.

SUNSWEET PRUNE COFFEE CAKE: Two eggs well beaten; 1 cup sugar; ½ cup milk; 2 cups sifted flour; 2 teaspoons baking powder; ½ cup melted shortening; 1 teaspoon vanilla extract. Beat eggs, add sugar, sift flour and baking powder; add to mixture gradually with milk, beat until smooth, then add melted shortening and extract. Pour into two greased layer cake pans, cover entire top with uncooked pitted Sunsweet Prunes. Bake in moderate oven.

SUNSWEET PRUNE SALAD—PINEAPPLE DRESSING: Cooked Sunsweet Prunes, pitted and drained, allow 4 prunes and 1 slice of pineapple for each service. Place the pineapple on a crisp lettuce leaf. Fill prunes with a small portion of salad dressing and arrange around the pineapple. Place a spoonful of dressing on pineapple and sprinkle with chopped walnuts. For dressing melt 2 tablespoons butter, add 2 tablespoons flour, ½ teaspoon salt, ¼ teaspoon dry mustard; mix well; cook until frothy; add 1 cup pineapple juice, 1 teaspoon lemon juice. Cook until thick. Pour over 1 well beaten egg. Cool. Fold in ½ cup whipped cream.

SUNSWEET PRUNE SOUFFLÉ: Take 1 cup cooked Sunsweet Prunes that have been pressed through a colander. Beat whites of 6 eggs until stiff, add 4 tablespoons sugar, 1 teaspoon vanilla and carefully fold in the prune pulp and ½ cup chopped walnuts. Pour in an ungreased pudding dish, set in pan of hot water, bake in a moderate oven until firm. Serve with custard sauce made of yolks of 2 eggs and 1 cup milk or with whipped cream.

SUNSWEET PRUNE AND COTTAGE CHEESE SALAD: Remove stones from cooked, cold Sunsweet Prunes. Fill with cottage cheese, place on lettuce leaves, serve with thick mayonnaise dressing.

SUNSWEET PRUNE PATTIES: One-half cup Sunsweet Prune pulp; 1 tablespoon sugar; ½ teaspoon flour; ½ teaspoon salt; ¼ teaspoon nutmeg; 1 yolk egg; ¾ cup scalded milk. Beat yolk of egg; add sugar, and remaining dry ingredients; line 6 patty pans with flaky pastry, fill with the mixture. Bake in a medium hot oven until firm. Cool slightly, cover with meringue made of stiffly beaten egg white and 2 tablespoons sugar. Bake in slow oven eight minutes.

SUNSWEET PRUNE STEAMED PUDDING: 1 cup soft bread crumbs; 1 cup chopped suet; also 1 cup chopped apples; ½ cup brown sugar; 1 cup chopped, uncooked Sunsweet Prunes; ¼ cup shredded citron; 1 cup flour sifted with ½ teaspoon each of salt, soda, nutmeg, cinnamon, cloves and allspice; ½ cup molasses; 2 eggs, beaten separately. Mix in the order given, folding in the beaten white of egg at the last. Grease a pudding mold, pour in the mixture, having mold only two-thirds filled. Adjust cover and place on a rack in a kettle of boiling water and steam about three hours, having water boiling constantly. The water should be about two-thirds of the depth of the mold.

Send for complete Recipe Packet tested and edited by our own Domestic Science Director—it's free! California Prune and Apricot Growers Inc., 100 Market Street, San Jose, Cal.

It Will Pay You Unusually Well to

Shop Here Thursday and Friday

BECAUSE

Each Special is of high-grade proven quality.
Each Special is priced much below regular.
Each Special is sold at advertised price on Thursday and Friday only.

15 Remarkable Values for These Two Days

Women's Extra Size Tweed Coats 39.50

An attractive Heather-Brae Tweed, half lined, deep side pockets; back has two large pleats, very smartly made throughout, belt all around.

(Second Floor, Main Store)

For Thursday and Friday Only

Tweeds 1.59 a yard.

Strictly all wool; 54 inches wide; for coats, skirts, and dresses. Colors: tan, rose and orchid.

(Street Floor, Main Store)

For Thursday and Friday Only

Taffeta Silk Pillows 2.95

Round shape, ruffled effect, trimmed with metal braid and rosettes. Colors: Rose, blue, bronze and changeable rose, blue, orchid and black.

(Fourth Floor, Main Store)

For Thursday and Friday Only

Imported Spanish Shawls 12.00

Flounce embroidery on crepe de Chine, hand knotted fringe, for afternoon and evening wear, an assortment of colorings.

(Second Floor, Main Store)

For Thursday and Friday Only

Boys' Black Rubber Raincoats 4.75

Just the garment to protect youngsters during spring rainy season; for school and play, sizes 4 to 18.

(Third Floor, Main Store)

For Thursday and Friday Only

Crib Blankets 36x50 1.20

Made of attractive figured cotton, serviceable and well made, in pink and blue.

(Third Floor, Main Store)

For Thursday and Friday Only

Fine Sateen Bloomers 1.00

Made of fine quality sateen, in daintily striped material, with reinforced seat; ruffle at the knee. Sizes 27 and 29.

(Fourth Floor, Main Store)

For Thursday and Friday Only

Lawn Waist Linings 2 for 64c

For the dress maker, long waisted fitted linings, ready for use; all sizes up to 46.

(Street Floor, Main Store)

For Thursday and Friday Only

Carpets 3.35

In desirable plain color, excellent quality, for hall, stairs and living room.

(Fifth Floor, Annex)

For Thursday and Friday Only

Carriage Bags, 4.25

Of black seal grain and double strap handle, cobra grain cowhide; black leather linings with pockets; sizes 9½ and 10½ inches — two sizes.

(Street Floor, Annex)

For Thursday and Friday Only

Four-Post Beds 32.50

Panel head board, bar, rail and high posts, full size beds, dark brown and mahogany finish.

(Fourth Floor, Annex)

For Thursday and Friday Only

Flash Lights 1.00

A good, serviceable case, Ever-ready battery. This is a miner's model.

(Third Floor, Annex)

For Thursday and Friday Only

Women's Semi-Tailored Waists 1.35

Made of fine white batiste; finished with attractive double collar and cuffs, with assorted colorings of dots.

(Second Floor, Main Store)

For Thursday and Friday Only

Bread and Butter Plates 3.00 a doz.

Of fine quality imported china, a variety of decorations treated with coin gold.

(Fourth Floor, Annex)

For Thursday and Friday Only

Misses' Top Coats 19.75

Mannish cut, raglan sleeve model; strap seams; vent back may be worn loosely or belted. Colors, beaver, tan, stone blue, copen and grey mixtures.

(Third Floor Main Store)

For Thursday and Friday Only

Jordan Marsh Company

BETTY ALDEN'S CURRENT COMMENT ON BOSTON SOCIETY

Season's Buds Will Usher at Unity House Lecture on Russia

Random Notes of Society Folk in Town and Country

FESTIVITIES at Palm Beach are by no means on the wane as yet.

Golf enthusiasts sojourning at the Florida resort are displaying the keenest of interest in the annual Palm Beach golf championship which started the week on the Palm Beach Golf Club course, bringing out a record crowd.

Mr. and Mrs. Osborn Howes and Mrs. Charles L. Harding were of the Boston colony at Palm Beach who entertained at the dinner dance held on Monday night at the Everglades Club. The affair was one of the smartest of the season, and a host of notables attended, including Mr. and Mrs. E. Clarence Jones, Mr. and Mrs. Pierre Lorillard Barbey, Major and Mrs. Barclay Warburton and Mrs. Edward R. Thomas.

The Vice-President and Mrs. Coolidge have as guests at the capital Mrs. Frank W. Stearns of Boston and her daughter-in-law, Mrs. Foster Stearns, whose husband, a member of the diplomatic service, is now in Constantinople.

Mrs. Cornelius Vanderbilt and Miss Grace Vanderbilt, who are sojourning at Hot Springs, Va., drove through the Cedar Creek Valley early this week. Miss Vanderbilt also played over the short golf course.

Mr. and Mrs. James Lowell Putnam, now of New York and formerly of Boston, recently entertained at Sherry's.

Mrs. John S. Curtis, who has taken a cottage at Palm Beach for the season, was recently the guest of Mrs. W. Seward Webb, who entertained at luncheon at the Everglades Club. Others present were Mrs. Theodore Frelinghuysen, Mrs. Benjamin Tilghman, Mrs. Walter J. Mitchell and Mrs. Frederick Edey.

Mrs. Grafton Minot of Boston, who is spending the Winter in Washington, gave an important dinner this week at her H street residence for the Chief Justice and Mrs. William Howard Taft. Senator Henry Cabot Lodge, the grandfather of the young hostess, was included in the dinner company, as were the Ambassador from Belgium and Baroness de Cartier, the Secretary of State and Mrs. Charles E. Hughes, Senator and Mrs. Oscar Underwood, Mrs. Richard Townsend and Mrs. Frederick A. Keep.

ON PALM BEACH BOARDWALK

Mrs. George von L. Meyer, Jr. (Frances Saltonstall), of Boston, accompanied by Mr. George McFadden of Philadelphia, is enjoying some of the tropic scenery at Palm Beach via wheel-chair. Both Mr. and Mrs. von Meyer, Jr., have been extensively entertained since their arrival at the Florida resort some weeks ago. (Photo by International)

Unity House Lecture on Russia

By BETTY ALDEN

UNDERING seems to be one of the chief "indoor sports" of the younger set's feminine contingent. Throughout the past season the debutantes and their older sisters have ushered at countless charity entertainments, and many a benefit function has been made more attractive by their presence.

Miss Olivia James, older daughter of the Edward H. James of Mt. Vernon street, has charge of a coterie of young girls who will show members of the audience to their places tomorrow night at 8 o'clock in Unity House, when Mrs. Marguerite E. Harrison will talk on "Russia As I Saw It." The following girls—a goodly portion of whom are buds of this season—have promised to seat those attending the address: Virginia Converse, Evelyn Gardiner, Eleanor Hesseltine, Mary James, Katherine Lee, Barbara Reynolds, Frances Sturgis, Susan Sturgis, Anna Wheatland and Ellen Louise Whitney.

Tomorrow night's occasion is in aid of the Russian Famine Fund, which is distributing supplies through the American Friends' Service Committee. No end of Boston society folk have shown their eagerness to respond to the call of the starving Russian, and a crowded audience is assured for tomorrow evening's talk by Mrs. Harrison. The latter, a former Radcliffe girl who spent ten months in a Bolshevist prison, will have a thrilling story to tell her hearers. Mrs. Harrison is the daughter of a prominent Baltimore family, her brother-in-law being Governor of Maryland.

Dr. Charles W. Eliot is honorary chairman of the American Friends' Service Committee of which Dr. Richard C. Cabot is chairman, Dr. Henry L. Bowditch is secretary and Charles Jackson is treasurer. Though the list of members of the committee is too long to be printed in full, some of the names included are as follows: Dr. Vincent Y. Bowditch, John Graham Brooks, Dr. E. A. Codman, Mrs. John S. Codman, Dr. William T. Councilman, Mrs. Frederic Cunningham, Miss Margaret Curtis, Dr. Alexander Forbes, Mrs. J. Malcolm Forbes, Robert H. Gardiner, Mrs. Penrose Hallowell, Mrs. Horatio A. Lamb, Mrs. Augustus P. Loring, Mrs. Arthur Lyman, Miss Ida M. Mason, Mrs. John F. Moors, Francis G. Peabody, Honorable and Mrs. Andrew J. Peters, Mrs. Arthur G. Rotch, Very Rev. E. S. Rousmaniere, D. D., Mrs. Arthur A. Shurtleff and Miss Lucy Sturgis.

A goodly portion of the matrons whose names adorn the pages of the Social Register have been enrolled as patronesses for the benefit performance which will be given tomorrow afternoon at 3 o'clock in Jordan Hall for the Winsor Nursery School.

A group of society girls who graduated from the Winsor School, which maintains the Winsor Nursery School, have arranged the benefit. Miss Isabella Mumford of Chestnut Hill is conducting the ticket sale, and the other members of the committee in charge include Mrs. Malcolm Lang, Mrs. Charles Higgins, Miss Ellen Curtis, Miss Dorothy Thorndike, Miss Alice Bremer, Mrs. J. Gardner Coolidge, 2nd, Miss Susan Lee, Miss Gertrude Mackey and Miss Eleanor Sutton. Miss Sutton will be on hand today at Herrick's from 9 a. m. to 1 p. m. to sell tickets for the performance, at which Miss Esther Gustafson, the noted dancer, will make her first appearance in Boston.

Of those adorning the patroness list are Mesdames Andrew Adie, Gordon Abbott, Oliver Ames, Jr., Reed B. Anthony, Hugh Bancroft, John Bartol, Oric Bates, Albert F. Bigelow, Manfred Bowditch, Edward H. Bradford, Henry G. Bradlee, Theodore G. Bremer, Harvey H. Bundy, Charles M. Cabot, Arthur L. Chute, William H. Claflin, Russell Sturgis Codman, Frederick O. Houghton, Charles W. Hubbard, Horatio Lamb, T. Russell Sullivan, Harry Sutton, Albert Thorndike, J. Otis Wardwell, Charles F. Weed, George Wigglesworth, Frederick Winslow, Robert Winsor, Samuel Mixter, Jr., Ernest Lovering, Robert Treat Paine, 2d, Charles A. Porter, John J. Cooltdge, M. Randolph Coolidge, Jr., William T. Councilman, Charles B. Curtis, Eben S. Draper, Francis W. Fabyan, Sewell D Fessenden, J. Pennington Gardiner, L. Cushing Goodhue, William H. Goodwin, Robert Greenough, Richard W. Hale, Mrs. Norwood P. Hallowell, Henry L. Higginson, Mariand Hobbs, Edward J. Holmes, Mark W. Richardson, Richard S. Russell, Richard Saltonstall, Endicott P. Saltonstall, John Saltonstall, Hugh Scott, Edmund H. Sears and George R. Sears.

Betty Alden

LYNN LANDLORD WITHDRAWS RENT BOOST

Complaint Filed by Necessaries Commission on His Promise to Observe Law

Samuel Tarplin, owner of several tenements on Western avenue and Franklin street, Lynn, summoned before the Commission on Necessaries of Life for increasing rents more than 25 per cent, and for failure to answer communications sent by the commission, agreed today to revoke his demand for rents and to withdraw his fourteen and thirty-day eviction notices.

Thirteen tenants had complained to the commission that rents had been unreasonably increased and that eviction notices had been served on them in event of their failure to pay the increases.

Tarplin told the commission today that he paid $44,000 for the property which he has mortgaged for $46,000 and which is assessed for $26,000.

Inspector Stevens of the Lynn police was present at the hearing, having been detailed by Mayor Harlan McPhetres to tell the result of his investigations. Stevens said the demands of the owner were unreasonable.

During the hearing Owen Manglin of Lynn appeared and said he is a former landlord of Tarplin and claimed that Tarplin owed him $17 rent with interest, which he asked the commission to collect. Chairman Eugene C. Hultman told Manglin that the collection of the rent was a matter for the courts to consider and not for the commission.

With the promise of Tarplin not to demand the increases and not to force his eviction notices, the commission placed the case on file, to be taken from the file on complaint of any tenant.

AROUSED BY DOG'S BARK, FAMILY FLEES FIRE

Rutland, Vt., March 8—A dog's bark aroused the four members of the family of Frank Barber today while their home on Union street was on fire. The flames had gained headway in the attic, but firemen were able to quench the blaze with slight damage.

GHOST FAILS TO PERFORM FOR DR. PRINCE

First Night in Haunt of Antigonish Spirit Produces No Manifestations

Halifax, N. S., March 8 (By the Associated Press)—Obviously embarrassed by the presence of so many strange mortals in his favorite haunt, the ghost of Antigonish failed to walk last night.

This was the substance of a bulletin issued today by Dr. Walter Franklin Prince, director of the American Institute for Scientific Research, who came all the way from New York to make the restless spirit's acquaintance.

Dr. Prince, after his first night in the haunted house of Alex MacDonald, at Caledonia Mills, reported the wee small hours had passed without a single ghostly manifestation.

Neither the doctor, who slept with his fingers tied to strings leading to bells and rattles in various parts of the house, nor the newspaper reporters, movie men and "still" photographers who accompanied him heard a sound.

If the ghost does not make its presence felt tonight, Dr. Prince said, he will ask MacDonald and his adopted daughter, Mary Ellen, to spend another night in the place, in hopes that their familiar forms may cause it to walk again.

PREJUDICE CHARGED BY FLEISCHMANN LAWYER

Washington, March 8.—Denouncing methods of prohibition officials as "high handed and prejudiced," Henry W. Wise, New York lawyer, today asked Revenue Commissioner Blair to rescind an order prohibiting the Fleischmann Company from manufacturing or selling industrial alcohol. Attorney Wise charged that S. P. Rutter had prejudiced the case because he allowed the company only two days to defend their case, while the government was permitted to consume 11 days.

Will Become Bride of Lynn Theatre Manager

MISS MARY E. CUSHING

A Lynn-Dorchester movie romance came to light with the announcement of the betrothal of Miss Mary Elaine Cushing of No. 11A Mt. Vernon street, Dorchester, to Maxwell Z. Melincoff, manager of the Capital Theatre in Lynn.

Miss Cushing is well known in the film district, having been connected with the American Feature Film Company. It was through her work that she met Melincoff, and their friendship rapidly ripened into love.

HIGHER PRICES OF FARM GOODS SUIT HARDING

Calls Rise Aid to Restoration of General Business Stability

Washington, March 8 (By International News Service).—President Harding today in a letter to Eugene Meyer, Jr., managing director of the War Finance Corporation, expressed satisfaction with reports of increases in the prices of staple agricultural products and pointed out that "there can be no restoration of general business stability without the establishment of equitable relativity between the producers' selling price and the cost to the consumer."

The President's letter was in reply to Meyer's report on the activities and accomplishments of the War Finance Corporation since its organization.

In discussing the rise in the prices of farm products, the President said he was "not unmindful of the consuming public, which is concerned in behalf of more moderate living costs," but asserted that "unfortunately the low prices of agricultural staples did not find adequate reflection in a lower cost of living."

Referring to figures given by Meyer, the President said the facts cited by the director were "cheering evidences that we are moving fast toward establishing that necessary balance" in industry.

HARTFORD AGENT URGED FOR RAILROAD BOARD

Hartford, Ct., March 8.—John H. Hynes, station master here of the New York, New Haven & Hartford Railroad, has been recommended to President Harding for appointment to the United States Railroad Labor Board, it was announced today. Hynes' recommendation follows the count of a vote of sixty-two divisions of the Railroad Yardmasters of America. Hynes, sixty-two years old, is a railroad man of forty years' experience in varied capacities.

In Bankruptcy Court.

The Boston Motion Picture Supply Company was today petitioned into U. S. Bankruptcy Court by three creditors whose claims totalled $597.

Jordan Marsh Company

Where QUALITY is Always Dependable

New Spring Showing of Columbia Yarns

In all the newest colors and textures For Spring and Summer Garments

Columbia Floss	40c a ball	4.00 a pound
Columbia Silk and Wool	60c a ball	6.00 a pound
Columbia Lustra Floss	60c a ball	6.00 a pound
Columbia Iceland	75c a ball	7.50 a pound
Columbia Germantown	60c a ball	6.00 a pound
Columbia Spanish	60c a ball	6.00 a pound
Columbia Scotch Yarn	50c a ball	4.00 a pound

Also a full line of Heather Yarns, Lady Jane, Pompadour, Princess, Saxony and Brushed Wools.

"Avona"

Sweater Twist

In hanks of 350 yards

1.60 a hank

—a fine quality silk, very much in vogue for knitting and crocheting the new style Blouses, sweaters, scarfs and hats. In black, white, navy, and all the sport colorings.

Special Lot of Fine Quality

Shetland Floss

Put up in 2 oz. hanks

30c a hank

In the following colors: tan, mode, sunrise, tile, navy, seal, copen, henna, Harding, Cardinal, china, orchid, maize, coral, apricot, orange, jade, tangerine, old rose, turquoise, black and white.

Lessons given on all kinds of knitting, crocheting, needlework, beadwork and lampshade making.

Worsted jersey suits for larger women, with slightly longer coat and a narrow shawl collar. Sizes 42½ to 52½. $22.50. (Fifth Floor.)

Filene's

The woman of size 38 to 46 can wear TWEEDS, but they should be darker colors. We have 100 just such suits, $39.50. (Fifth floor.)

LARGER WOMEN— have you considered the advantages of jersey suits?

—not the least of which is the price, $16.50

On the correct corset depends 80% of your appearance

For correct and comfortable corseting, we recommend "Stylish Stout" corsets which are so designed that they apparently take from three to five inches off one's measurements.

—and a "Stylish Stout" brassiere

equals the corset in molding a figure to slender lines, and is the logical accompaniment to a Stylish Stout corset.

(Corset shop—third floor)

Have you heard of these unusual $13.75 dresses?

Navy blue serge in sizes 42 to 52; two styles to choose from; one sketched above. It is surprising how few of these dresses require alterations, beyond changing the hem, $13.75.

(Filene's—mail orders filled—sixth floor)

They don't wrinkle nor sag nor stretch out of shape. They are heavy enough to wear six months out of twelve. Navy, brown, tan and heather shades.

The tailoring in these jersey suits is just as good as in high price jersey suits. The notched collar, belted style that slenderizes.

Sizes 42½ to 52½, $16.50

(Filene's—mail orders filled—fifth floor)

Short larger women can wear wraps

—if they remember two things —to buy the wrap plenty large enough, and to avoid any suggestion in the tailoring of a line that "cuts one off" at the waist.

—embroidered veldyne wraps for larger women, $89.50.

—larger women's "wrappy" coats of Arabella, $79.50.

—larger women's semi-fitted coat of Bolivia coats, $55 to $75.

(Filene's—mail orders filled—fifth floor)

Silk underthings wear so much longer than cotton

Tailored crepe de Chine nightgowns for larger women, trimmed only with pin tucks and hemstitching, $8.75.

Crepe de Chine bloomers with extra shirring at knees, $4.

Lace-trimmed envelope chemises, with tailored hemstitched shoulder straps, $5.

(Filene's—mail orders filled—third floor)

The Friendly Glove

Speaking of Reductions:

THE reduction in Edison rates to 10 cents does not mean any reduction in Edison Service.

The Edison Electric Illuminating Company of Boston

MARYLAND ROAD'S TRACK WORK OUT ON CONTRACT

Baltimore, March 8.—The Western Maryland Railway announced to its 5,000 maintenance of way employes that at midnight the Dickson Construction and Repair Company of Youngstown, Ohio, would assume control of maintenance-of-way work on the entire system. The firm, which will undertake the work on a contract basis, plans to retain the railway company's laborers, with wages reduced from 35½ cents to 25 cents per hour.

Scranton, Pa., March 8.—The Delaware, Lackawanna & Western Railroad Company will hereafter have all the freight at its big transfer station here handled by contract.

VETERAN LOSES HIS ARMY PAPERS

Joseph Martin, an ex-service man, lost his army discharge papers and his citizenship papers between Brookline street and Rowes Wharf. The finder is asked to return them to him at No. 27 Washington street.

C. F. Hovey Co.

Established 1841

33 SUMMER ST., 9 CHAUNCY ST., 42 AVON ST.

Navy taffeta, embroidered in silk, gold and ribbon, $12.50

Home Canton, with chain stitch patterns in vari-colors, $18.00

More Remarkable Spring Dresses for Misses

In the Misses' Underpriced Shop

$15.00

Dresses of the same type of youthful winsomeness that made Monday a banner day in this active little shop!

No limit, apparently, to the variety of styles you may find. Suited to daytime and evening occasions and in all the popular high colors which indicate Spring newness.

Made of taffeta, Canton crepe, georgette and wool crepes, sometimes in a combination of the fabrics. We couldn't begin to tell all the attractive features of these frocks, but we're sure you'll want to see every last one.

Sizes 14 to 20

MISSES' UNDERPRICED SHOP, THIRD FLOOR

"OPPORTUNITY"

The name of an exceptionally low-priced offering. Thursday:

Embroidered Glove Silk Vests $1.95

Cut full length, well reinforced at arms. Bodice top, daintily embroidered. Pink only. Sizes 36 to 44. $1.95.

Glove Silk Bloomers $2.25

Good weight glove silk bloomers of tricot, cut full and well reinforced. Pink only. $2.25.

STREET FLOOR.

BOTH MATERNITY BILLS ARE REJECTED

Sheppard-Towner and Miss Spencer's Measures Turned Down by Committees

Both the Sheppard-Towner and the Edna Lawrance Spencer maternity benefits bills were today rejected by unanimous vote of the Committees on Public Health and Social Welfare.

Miss Spencer said she would avail herself of the Initiative and Referendum and take her case directly to the people. Advocates of the Sheppard-Towner law announced they will make a strenuous effort to overturn the committees' report when it reaches the Senate and House, probably early next week.

The Spencer bill provides that the State shall provide medical treatment for expectant mothers and the children, and also about $12 a week to needy women who forego gainful employment during the period of expectancy.

The Sheppard-Towner law was enacted by the national Congress. It establishes a system of maternity benefits, to be administered by the States which accept the law and provide reasonable appropriations for its fulfilment.

Miss Spencer today declared at the hearing that the Legislature is dilly-dallying, while countless mothers and children are dying in childbirth.

Rudolph Phillips Thorn, father of the old-age pension law; Dr. Adelaide N. Abbott of Boston, and City Solicitor Peter F. Nelligan of Cambridge, appearing by instruction of the Cambridge City Council, supported Miss Spencer's contentions.

The Massachusetts Public Interest League, the Massachusetts Medical Society, the Associated Industries and Francis E. Slattery, prominent in Catholic affairs, were among those who opposed either or both the Spencer and Sheppard-Towner bills.

TWO WOMEN ARE HELD ON NARCOTICS CHARGE

Mrs. Rose Guey and Mrs. Isabel Wong, American women whose husbands are Chinese, were today arraigned before U. S. Commissioner Hayes in Federal Court on charges of illegally possessing opium. Each was held for the Grand Jury in $1,000 bail. Mrs. Guey lives at a Harrison avenue address and Mrs. Wong on Broadway, Somerville.

APPEALS 6 MONTHS' TERM FOR ATTACK WITH STONE

Harry Condon, twenty-three years old, of High street, Dedham, appealed a six months' sentence in Dedham Court today and was held in $500. He was charged with assaulting and battering on Alexander Kyte, of No. 35 Harvey terrace, Dedham, on February 4. Kyte was so badly beaten with a stone he was in the Massachusetts General Hospital for two weeks.

"Diapepsin" for Bad Stomach, Indigestion

Take "Pape's Diapepsin" now! In five minutes your stomach feels fine. Don't bother what upset your stomach or which portion of the food did the damage. If your stomach is sour, gassy and upset, and you belch or distress has fermented into stubborn lumps; head dizzy and aches; you belch gases and acids and eructate undigested food—just take a little Pape's Diapepsin and in five minutes you wonder what became of the indigestion and distress. Millions of men and women today know that it is needless to have a bad stomach. A little Diapepsin occasionally keeps this delicate organ regulated and they eat their favorite foods without fear. If your stomach doesn't take care of your liberal limit without rebelling, if your food is a damage instead of a help, remember the quickest, surest, most harmless antacid is Pape's Diapepsin, which costs only sixty cents for a large case at drug stores.—Advertisement.

2 INJURED WHEN 'BREAKERS' ARE ATTACKED

Riot in Pawtucket Marked by Casualties Among Men on Way to Dunnell Plant

By International News Service.

Pawtucket, R. I., March 8.—Two men, said to be strike-breakers, were injured here today when strikers attacked a number of "breakers" en route to the Dunnell plant of the U. S. Finishing Company.

One of the men was taken to the Pawtucket Memorial Hospital and treated for scalp wounds. The other received medical treatment in the mill office.

The State line was guarded today by militia on the Rhode Island side and by police on the Massachusetts side. This precaution was said to have been taken to prevent Pawtucket operatives marching to Attleboro or Attleboro strikers marching to the Rhode Island city.

Strikers Ready to Turn Down Terms

Providence, March 8. — Striking Rhode Island textile workers went in to conference with the State Board of Mediation and Conciliation here today prepared to reject the settlement proposal of the Governor's Board.

The statement that the strikers would reject the latest peace plan was made on the authority of two officers of organized labor who have taken a prominent part in the strike.

The board's proposal was that the mill owners concede the forty-eight-hour week and that the operatives accept a compromise of the original 20 per cent. wage cut.

The strikers were ready to reply that the forty-eight-hour week was won in the industrial dispute of 1919 and is not now a matter for argument. They will stand firm for a repeal of the wage cut as the only basis for settlement, the leaders said.

Organizer Dick in Pawtucket Valley said today: "We will concede nothing. The strike is won."

The textile strike spread today when 238 employes of the Glenlyon Dye Works walked out. They were workers in the steam dye department.

Seven hundred and fifty more employes of the plant will be thrown out of work by the action of the steam dye house workers, it is expected.

Between 1,000 and 1,200 textile strikers marched to the plant and began picketing this afternoon.

3-YEAR-OLD GIRL PAYS INCOME TAX

New Bedford, March 8.—From the youngest to the oldest there is no escape from the income tax. Eighty-seven years separates the youngest from the oldest person in this city to file a return. That it is "the day of youth" a comparison of the two returns show, if that is any criterion, for the youngest, a three-year-old girl, paid a tax of $45, while the oldest, a veteran of ninety, was exempt from payment.

NEW LONDON FINGER PRINTS SANDS CLEW

New London, Ct., March 8.—Finger prints found near Watchouse Point were sent by officials to the Bureau of Investigation at Washington today to be compared with those of Edward F. Sands, missing valet in the William Desmond Taylor murder mystery in Los Angeles. Officials declared that the body of the dead man found near Watchouse Point corresponds to description of Sands.

11 FILIPINOS GET DEATH SENTENCE AND APPEAL

Manila, P. I., March 8.—Counsel for seventy-seven constabulary soldiers, of whom eleven non-commissioned officers were sentenced to death and sixty-six enlisted men to life imprisonment for murders committed in a riot in December, 1926, have filed a notice of appeal to the Supreme Court. The ground stated for the appeal is that the defendants twice were placed in jeopardy for the same offence.

ACCOMMODATIONS FOR 42 VETERANS AT NEWPORT

Newport, R. I., March 8.—The Navy Department has authorized the use of buildings attached to the Naval Hospital here for the care of forty-two mentally afflicted former service men who now have quarters at Howard. This announcement was made by General Luke H. Callan, department commander of the American Legion.

MOTION PICTURE NEWS

By FRIEDA DAVIS.

DOROTHY DALTON

DOROTHY DALTON is the bright, particular star of the newest Cecil De-Mille film, "Fool's Paradise," now playing at Loew's Orpheum. When this member of the De-Mille family calls his megaphone the wand, calls his scenario a script about him, it proceeds with his filming of a more or less well known story or play, one expects something. The wary have learned not to expect to see the story as they have read it.

"Fool's Paradise" is no exception to this rule. Taken from a short story by Leonard Merrick, "The Lady and the Lady," it has been so changed that the producer and director have given the author credit by announcing that it has been "suggested" by Merrick's tale. There can be no displeasure on this point, for Beulah Marie Dix and Sada Cowan, who rewrote the scenario, have made of the material a more filmable story. For reading purposes, the original continues to be the better.

ONE TRAVELS FAR.

One cannot feel cheated on seeing this production. It savors somewhat of a three-ring circus in that it brings in so much. One is taken from El Paso, on the Mexican border, to Siam with but a subtitle to carry you that distance. For good measure there is a picturesque "wishing rug" scene in which the hero and the little French dancer sail through the air past planets and over seas across the world. This latter is not only fantastic but beautifully done, although entirely irrelevant.

The story would be a typical "Western" if it hadn't been in the hands of DeMille. As it is, he has made it exotic and sometimes quixotic.

Arthur Phelps, an ex-soldier whose eyes have been hurt in the war, has sunk his money into oil lands in El Paso. While he is waiting for the land to yield him a fortune he writes poems to Rose Duchene, a French dancer whom he met in France. When Rosa comes to El Paso on a round-the-world tour, he haunts the stage door to see her, but before he can reach the audience for the performance he is blinded by a trick cigar, given him by Poll Patchouli, a cantina dancer and ciga girl who has fallen in love with him.

When the latter learns of his blindness she masquerades as the beloved Rosa and marries him. A famous surgeon comes to the town, operates on Phelps, and wins back his eyesight. Then Phelps learns that the woman he has married is the woman he hates, and goes off after Rosa as he learns that oil is found on his land. He gets a divorce.

ALWAYS ENTERTAINS.

He follows Rose to Siam, where she is busily engaged in alienating the affections of Prince Talat Noi from his favorite wife. Here a particularly DeMille-ish touch is brought in when Rose hurls her glove to the crocodiles and promises to love the man who brings it back. Both men brave the crocodiles successfully and the eyes of both are opened to the dancer's shallowness and selfishness. Phelps returns to Poll, but even then their troubles are not over. She is not willing to be picked up and thrown down indiscriminately and refuses him. It is not until after a dramatic episode that they are united.

There is nothing of the usual "silken drama" about this film. The director has gone in for plot entirely. Sometimes it is good, sometimes it is bad, but good or bad, it always entertains.

As is usual with DeMille, there is practically an all-star cast. Dorothy Dalton, as I said, walks off with the honors, though Theodore Kosloff has done a good piece of work with the comparatively small role of Hoderiques. His very appearance is always satisfying. Miss Dalton is seen as the colorful Poll. She has seldom looked more lovely or played better.

Conrad Nagle does very well as Arthur Phelps, particularly as his part is unsatisfying. He rather over-accents his passages as a blind man, but for the most part is true to type—not a very heroic type. Mildred Harris is attractive and sufficiently butterfly-like as Rosa, though she fails to stand out. John Davidson is somewhat better in a lesser role, that of Talat Noi.

CAMERA CLICKS.

JACKIE COOGAN is the latest to listen to the lure of Europe. He and his father and mother plan to sail for England soon and will visit France, Switzerland, Belgium, Norway, Sweden and Ireland. . . . It is more than possible that the "kid" star will make one or two productions overseas. . . . Another Hollywood romance is coming to light. This time it is that of John Davidson, seen in Famous Players and Metro films, who is, it is said, engaged to Helen Dryden, responsible for the gay covers on Vanity Fair. They will not be married for some months. . . . Anna Q. Nilsson has returned to this country after several months' visit abroad, where she has played in London-made Famous Players pictures and has visited her native land, Sweden. . . . Goldwyn has bought the motion picture rights to Kathleen Norris' coming novel, "Sisi." It will be started immediately following the publication of the book. . . . Marion Davies' next picture, following "The Bride's Play," now at the Scollay Square Olympia, will be "Beatty's Worth," adapted from a story by Sophie Kerr. The supporting cast includes Forrest Stanley, Hallam Cooley, Antrim Short, June Elvidge, Truly Shattuck and Thomas Jefferson.

Housen's CORSET SERVICE

A Beautiful Shop *Centrally Located*

A Corset Service For Particular Women

We cater to the carefully dressed, particular woman who has a fine regard for her figure—and who appreciates expert corsetiering. No woman can be properly dressed who is not properly corseted. Our service and your satisfaction demand the right corset properly fitted.

C/B *A La Spirite* Corsets

Front Lace Back Lace

A corset that puts the expression of youth into a woman's figure—and adds a smart distinction of style and line to the wearer.

We never substitute—we have no inferior makes—only nationally known Corsets that have given satisfaction are offered by the Housen service.

Prices the same the world over for all standard makes

Housen's

63 Temple Place, Through to 493 Washington St.

—TWO ENTRANCES—

STREET FLOOR

Interesting Booklet on Request

SEEKS BEYOND BY ETHER, FINDS IT IN DEATH

Youthful Psychic Took Overdose Trying to Loose Spirit From Body

By Universal Service

New York, March 8.—The spirit of Thure B. Wiggelius, youthful author-chemist, is walking today in the psychic world he created in his unusual book "The Hereafter."

The young chemist was found dead in his room by his father. Death was caused by an overdose of ether. According to the youth's parent, the ether had been inhaled with the object of inducing a state of supersomnambulism after the manner of Indian cults which resort to drugs to free themselves from the earth's material domination.

Wiggelius has long been interested in spiritualistic work, the father said a detective. He had written several books on psychic phenomena and had performed many experiments with drugs and concoctions in an endeavor to convey his spirit into his psychic world. Frequently the youth had deliberately placed himself in an abnormal state in order to write his impressions when revived.

Files Bill to Stop Girls Marrying at Age of 18

Albany, N. Y., March 8.—Women are placed on an equal basis with men matrimonially by a bill to be submitted to the Legislature by Assemblyman Joseph Steinberg, bachelor marriage expert, of New York City. The bill provides that a girl must be twenty-one, instead of eighteen, as at present, before she can obtain a license to wed without the consent of her parents.

"The women want equal rights," Mr. Steinberg declares. "They should not expect to have an advantage of three years in age over mere man. I believe that in this day of the flapper, when parental authority is being defied by so many girls, more restrictions than ever should be placed on them."

$5,000 IN GOLD LEAF STOLEN MYSTERIOUSLY

Shipment From Germany to Boston via New York Rifled; Lemons Substituted

Mystery surrounding the theft of gold leaf, valued at between $4,000 and $5,000 from three metal containers just received at the Customs House is being investigated by the Boston police and New York authorities.

The leaf was consigned to the Rauschob & W. Company of No. 10 Franklin street, Medford. It arrived in New York from Germany and reached the Custom House today.

When the containers were inspected it was found that two of them had been rifled. In place of the gold leaf the robbers had stuffed several lemons.

It is not known whether the theft was committed here, in New York or on the ship that brought the consignment from Germany.

The Celebration Sales THOROUGHFARE

15 Items for the Household at lowest 1922 Spring Prices

Pure Linen Crash At 25c

AND we know that crash of this sort will sell for considerably more before it costs any less. It's good till it's used, you know, and this kind will stand long service! The weight that we especially recommend for roller towels and kitchen wear. The kind that's been selling at 35c.

(Tremont Street—Fourth Floor)

Reversible Smyrna Rugs At 2.75 Each

THEY'RE the real thing—mottled effects in color combinations of blue, brown, rose, green, tan and mulberry. They are particularly durable, firmly woven with wooden fringes. They will stay flat on the floor, too. The size that usually sells for 4.00

(Winter Street—Fourth Floor)

"Colonial" Sheets and Pillow Cases

1200 sheets 81x99, usually sold for 2.15.

At 1.69

1200 pillow cases 42x38½, usually sold at 50c.

Now 39c

(Tremont Street—Fourth Floor)

Door Mats The "Cocoa" Kind —Made in India

THEY are constructed for real service, and at these reduced prices it will pay to buy at least one extra one.

18x30, usually 2.25 Now **1.50**
16x27, usually 1.75 Now **1.15**

(Winter Street—Fourth Floor)

Round Enamel Hat Boxes

THEY are cretonne lined, made with inside pockets—for two crowns.

20x13 size, Square Hat Boxes, usually 10.50, at **6.95**
18x12 and 18x9 sizes, usually 9.50, at **5.95**

(Winter Street—Fourth Floor)

Swing Frames At 1.95

Regular price 3.00

THESE favorite frames for photographs are finished in gold antique, two-tone effects in gray and brown, and are made with the fancy "composition" base with ornamented tops finished in polychrome. They are fitted with glass and the convenient Watteau backs. They come in sizes 5x7, 6x8, 7x9, 7x10 and 8x10.

(Temple Place—Fourth Floor)

French Willow Chairs At 9.95

Usually 14.50

THEY are large in size, designed for good looks and comfort, natural color finish.

(Winter Street—Third Floor)

Professional Bags At 2.85

4.00 Bags

Full Grain Cowhide

THEY are made of the best weaving cowhide, with welted seams and sewed frames, in black and brown, and in 14 and 15-inch sizes.

(Winter Street—Fourth Floor)

Tapestry Couch Covers At 2.45

THEY are the practical kind that it pays to buy for real wear. They are made of good, heavy quality material, and come in a number of Oriental striped designs. We offer 150 covers that ordinarily sell for 3.25.

(Winter Street—Third Floor)

Metal Waste Baskets At 95c Each

Usually 1.25

YOU will find a variety of colors and a number of attractive designs. And metal waste baskets are undeniably the most serviceable and the safest.

(Tremont Street—Fifth Floor)

Hemstitched Linen Towels At 45c Each

THE towels are pure linen—and we have only 600 of them to offer at this special price, for they are a regular 65c grade.

(Tremont Street—Fourth Floor)

Swiss Muslin Curtaining At 49c a Yard

IT is fine in quality and comes in a variety of figured and striped patterns. The kind that usually sells for 75c.

(Winter Street—Third Floor)

Stamped Dorondo Centers At 1.00

THEY are made of good quality oyster-white linen, and stamped with attractive designs. In this 36-inch size they usually sell for 1.50.

(Tremont Street—Fifth Floor)

A Full Hundred Ripplette Bed Sets At 4.29

Usually 5.00

THEY are made of best quality ripplette that launders easily because it requires no ironing, and in the sensible cut corner style. Spreads are 90x100. Shams to match.

(Winter Street—Fourth Floor)

Stamped Towels Special at 1.00

THEY are all linen and hemstitched. The size is 17x36, and the designs simple and easy to do.

(Tremont Street—Fifth Floor)

The Shepard Stores

STARTS LIFE ANEW AFTER 55 YEARS IN JAIL

MOVING DAY! Miss Rosalind Kendall of New York says it's great sport to play chess with her girl chum in Chicago by wireless telephone. Photo shows Miss Kendall calling off her move on the board.

SCALING Decks And Scales! Richard T. Hunter, San Francisco deck hand, was heard singing at his work by several wealthy people. Now he's going to Europe for a musical education. (Fotograms)

WELL POSTED! Gen. G. H. Russell, newly-appointed High Commissioner to Haiti, has left for his new post. His business is to take the "hate" out of Haiti. (International)

WAY OF THE TRANSGRESSOR! F. H. Punshion, who has spent 55 years of his 61 in jails, plans a new life as he comes out of the Bridewell, Chicago. He has been an inmate of a dozen Western jails. His "life work" was swindling women.

WHAT IS IT? This little animal, seen at New Orleans race track, is described by owner as cross between a honey bear and a monkey. Makes ideal pet. (International)

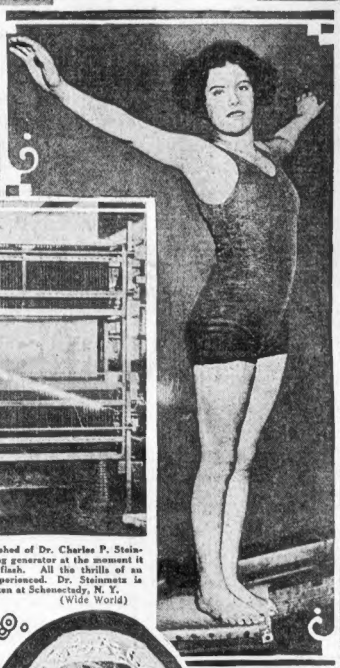

IDA SCHNALL, famous all-around athlete, of New York, is here posed in a new model bathing suit of tightly-woven wool, delicately embroidered. The silk beach cape is smart, too. (International)

EVERY INCH A QUEEN! Miss Mardon Souchon, a member of one of the oldest families in New Orleans, who has been chosen as Queen of the Mardi Gras celebration there.

FIGURE THIS OUT! The slender girl has had her innings. In fairness we print today a model that gives slender lines to the stoutest of figures. The garment is fashioned of gray canton crepe, with core lace and flying squirrel of the same tone. (Underwood)

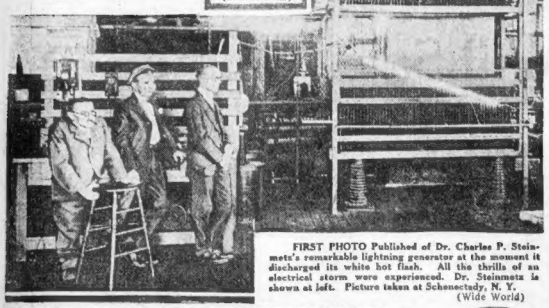

FIRST PHOTO Published of Dr. Charles P. Steinmetz's remarkable lightning generator at the moment it discharged its white hot flash. All the thrills of an electrical storm were experienced. Dr. Steinmetz is shown at left. Picture taken at Schenectady, N. Y. (Wide World)

A GOOD BALANCE LEFT! We don't imagine mothers would like their youngsters playing around this big boulder, the "balance rock" in the Garden of the Gods, Colorado. It weighs 500 tons and stands on a four-foot triangular base. It leans over far enough to fall—but doesn't. (International)

KIPPY KAP! This is not a bride's headgear, but a charming morning cap of a late Paris model. It is exquisitely fashioned of tulle and point d'esprit. The bonnet effect lends it a quiet distinction. (Underwood.)

ETHEL BAKER of New York, although not yet 13, has amazed experts by swimming 220 yards in the remarkable time of 3 minutes 44-5 seconds. A coming champion. (Fotograms)

J'EVER SEE ANYTHING LIKE THESE BEFORE? These animals look like dogs and they bite like dogs—and they ARE dogs. The dogs are Afghan hounds, a sporting canine of Afghanistan and Persia, used largely for coursing. The breed is rarely seen in America, although the animals make good pets. Coursing, if you remember, is the hunting of running animals with dogs, who pursue by sight rather than scent. (Underwood.)

CARMENS ALL! More cigarettes are consumed in South America than any other form of tobacco. Cigarette making, then, is a big industry there. Here is the packing room of a large Buenos Aires factory

PETER VERERRIN, leader of Doukhobors of western Canada, a religious sect, who startled world by advocating that crippled children and those infirm from age be drowned. Why not start with Peter?

REAR-ADMIRAL Bradley M. Fiske with his recently invented reading machine, by which the typewritten page is reduced photographically and read with a lens as easily as ordinary book type is with the unaided eye.

See the News of the World *AT ALL LEADING THEATRES SHOWING* **International News** *Released by Universal Film Exchanges*

ALLOWS BOND ISSUE FOR FORD'S RAILROAD

Washington, March 8 — The Detroit, Toledo and Ironton [illegible] by Henry Ford, was [illegible] Interstate Commerce Commission today to issue $4 [illegible] per cent fifty-year bonds. The application [illegible] when the order was issued [illegible] that Ford would use over the [illegible] bond issue and that it [illegible] to return to the railroads [illegible] sums which have been spent [illegible] the past year on additions and better[illegible] to the property.

CHARGES PLOT IN U. S. AGAINST OBREGON RULE

Mexico City, March 8 — Antonio [illegible] a [illegible] minister, charged [illegible] with forming [illegible] rebellion, is said to [illegible] Governor Canty of Lower California, according to dispatches from Nuevo Laredo today. [illegible]

CONFERENCE IN COAL CRISIS SOUGHT

Administration Renews Attempt to Avert Strike Set for April 1

By International News Service.

Washington, March 8 — [illegible] Davis conferred [illegible] with [illegible] Secretary [illegible] and [illegible] Secretary [illegible] Commerce [illegible] Secretary [illegible] Labor [illegible] Secretary [illegible] Interior [illegible] Secretary [illegible] Agriculture [illegible] Secretary [illegible] Navy [illegible] Secretary [illegible] War [illegible] Secretary [illegible] Treasury [illegible] Secretary [illegible] State [illegible] Attorney General [illegible] Postmaster General [illegible] Director of the Budget [illegible] Chairman [illegible] Shipping Board [illegible] Chairman [illegible] Federal Trade Commission [illegible] Chairman [illegible] Interstate Commerce Commission [illegible] Governor [illegible] Federal Reserve Board [illegible] Chairman [illegible] Tariff Commission [illegible] Chairman [illegible] Federal Farm Loan Board [illegible] Chairman [illegible] Federal Reserve Board

Make Your Own Gray Hair Remedy

Mrs. A. Dixon a well-known Lockjaw trained nurse, made the following statement regarding gray hair "Streaked, faded, gray hair can be quickly turned back to even, rich brown, by the use of the following remedy that you can make at home:

"Merely get a box of Orlex powder at any drug store. It costs very little and no extras to buy. Dissolve it in 2 oz. of distilled or rain water and comb it through the hair. Full directions for mixing and use and a guaranteed guarantee come in every box. One box will last you for months.

"It is safe, it does not rub off, is not sticky or gummy and leaves the hair fluffy. It will make a gray-haired person look twenty years younger."—Advertisement.

ITCHING ECZEMA DRIED RIGHT UP WITH SULPHUR

Any breaking out of the skin, even fiery, itching eczema, can be quickly overcome by applying a little Mentho-Sulphur, says a noted skin specialist. Because of its great healing powers, this sulphur ointment is usually brought relief almost instantly, soothes and heals the eczema right up and leaves the skin clear and smooth.

It seldom fails even in the most severe cases, and one ounce is usually sufficient to cure the most stubborn case. Get a jar of Mentho-Sulphur from any good druggist and use it like a cold cream.—Advertisement

RED PEPPER HEAT ENDS RHEUMATISM

Red Pepper heat drives rheumatism from sore, stiff, aching joints. It cannot hurt you, and it certainly stops that old rheumatism torture at once.

When you are stiff, sore and lame, can hardly get around, just get Red Pepper Rub and you will have the quickest relief known. Nothing else; such concentrated, penetrating heat as red peppers. Just as soon as you apply Red Pepper Rub you will notice a delight from start to finish. She is on it in a minute. Pain and soreness is gone.

Ask any good druggist for a jar of Rowles Red Pepper Rub and insist to get the genuine, with the name Rowles on each package.—Advertisement.

Advertisement

SURE WAY TO GET RID OF BLACKHEADS

There is one simple, safe and easy way that we know of to get rid of blackheads and that is to dissolve them.

To do this get two ounces of calomels powder from any drug store —sprinkle a spoonful of the powder on a wet cloth and rub the blackheads with it. Two or three applications usually have disappeared. Big blackheads, little blackheads, no matter where they are, simply dissolve and disappear, leaving the parts without any trace whatever. Blackheads are simply a mixture of dust and dirt and secretions from the body that form in the pores of the skin, pinching and squeezing only serves to distend these large pores, and do not get them out after they become hard. The calomel powder and the water simply dissolve the blackheads and the dirt, secretions, etc., leaving the pores free and open and in their natural condition. Any body trying this way should certainly try this simple method.

GIRLS! LEMONS WHITEN HANDS

Press the juice of two lemons into a bottle containing three ounces of Orchard White, which any drug store will supply for a few cents, shake well and you have a quarter-pint of harmless and delightful bleaching lotion to soften and whiten red, rough or chapped hands. This home-made lemon lotion is far superior to glycerin and rose water to smoothen the skin. Famous stage beauties use it to bleach and bring that soft, clear, rosy-white complexion because it doesn't irritate.—Advertisement.

'GRAND DUKE' IS FRENCH COMEDY

Lionel Atwill and Lina Abarbanell Featured in Play at Tremont

By FRED J. McISAAC, Dramatic Editor.

"The Grand Duke," by Sacha Guitry, presented by David Belasco, and introducing Lionel Atwill as a star, is being presented at the Tremont Theatre.

Such a trio is one of the leading dramatists and actors of Paris at the present time. He has written a score of clever comedies and a few more serious pieces, several of which have been produced with success in this country.

The main idea of this particular comedy is that a Russian Grand Duke, who has been ejected from his domains by the ramp.ne Bolsheviste, is occupying himself in Paris giving lessons to the daughter of a particularly obnoxious French millionaire of lowly birth and low breeding.

He finds, employed as music teacher to the young girl, a former actress who had been a mistress a dozen years before, and he makes the acquaintance of the girl's mother, the girl's physical instructor, who is the son of the duchess and himself feared that their unmerited relationship in the distant past

STORY IS SHALLOW.

The incidents of the play are mostly [illegible] and the story is a bit [illegible] character of the incidents and situations. "The Grand Duke," however, is a slow-moving affair, and this in the face of a good characterization of the role by Lionel Atwill.

Mr. Atwill's Grand Duke is a very [illegible] and a bit [illegible] off full of dignity and primacy [illegible] of self-bestowed virtues and decided moral and brutal ancestry [illegible] deliberate manner [illegible] to regenerates into just plain bore.

Quite likely Mr. Atwill's Grand Duke would be recognized and admired by all who know grand dukes intimately, but he doesn't to be a lively [illegible] in the midst of the play.

LINA ABARBANELL SHINES.

On the other hand, the work of Lina Abarbanell, as the music teacher and the grand duke's mistress, is a delight from start to finish. She is at it in the first act, [illegible] and so natural. And she sings delightfully for a few brief moments.

Yvonne Fenny, the ingenious daughter of the parvenue, is sweet and winning, but her type is far from being a French one. Miss Morgan Farley, as the poetic youth who tries to teach gymnastics, is agreeable, but inclined to overact.

The person in the cast who is entirely out of the picture is Lucien Sidine, who plays a French business [illegible] exactly like a red Red New York [illegible] keeps talking about [illegible] exactly the same kind of bad English that sort of person would use.

What the cure for all this is a Belasco coat—well, it's fortunate that Belasco has so many splendid things to his credit

PLATTSBURG BUILDINGS DESTROYED BY FIRE

Plattsburg, N. Y., March 8.—Eight long wooden buildings at the Plattsburg barracks used for quartermasters' supplies were destroyed by fire Army officers declined to estimate the loss but it was known that it would be many thousands of dollars. The buildings were erected for the reserve officers' training [illegible] and the contents of all but one were destroyed. Soldiers saved the property in the others.

HELD FOR DEATH OF HER COMMON LAW HUSBAND

St. Louis, March 8.—Mrs. Ruth Evans, twenty-eight years old, is a patient at the City Hospital, held pending an inquest into the death of her former common law husband, Michael Marchiewski, whom she shot and killed with his own revolver when he entered her home, beat her with a butt of a revolver and struck one of the [illegible] of her aged mother and young daughter. Mrs Evans made no demur to his abuse of her herself, she said, but when he started to beat her mother she picked up a revolver he had laid down and fired five bullets into his body.

NEWSPAPER CASHIER ROBBED OF $9,178

New York, March 8.—Two armed bandits held up Willis Litchfield, representative of the New York Globe, in front of the newspaper office in Dey street, and escaped with $1,193 in cash and $7,985 in checks. He was on his way to deposit the money and checks in a bank.

WEDDING SCENE IN MOVIE IS GORGEOUS

Spectators at "The Bride's Play" Have All Thrills of the Real Thing

Next to a genuine fire or a riot call there is nothing that gets the mob sooner than to see a bride. Makes no difference whether it's Princess Mary going into Westminster Abbey on the arm of her dad, the "Kink," or just little Rosie O'Grady blushing on the arm of her fiance, hardware Mike walking from the marriage license bureau to the justice of the peace, everybody stretches their neck a little to have a look at the bride.

All the world loves a lover, but it loves a bride

GORGEOUS WEDDING.

But why run the risk of having your coms crushed hanging around a cash opied church to see some smartseeter get out of a limousine and dash up the church aisle when you can sit in a nice, comfortable movie chair and be an invited guest at a perfectly gorgeous wedding and see all that's going on.

That's what you can do at "The Bride's Play" at the Strand—a most gorgeous production, playing at the Scollay Square Olympia Theatre

Of course, as in the best wedding [illegible] it is not at the present time, but the production takes place at the time and conditions before

However, to round out that story we will say that the groom's father is [illegible] and her grandmother were [illegible] and so now the groom and grandmother looked in it, too?

TWO WEDDINGS IN ONE.

Well enough anything be more thrilling than to see a wedding that took place in medieval times, and then the modern one, at the same place!

Of course there is a reason for all this, that is the story. You fought think from the name, "The Bride's Play," that the dame wrote scenarios or something on her honeymoon, but it's nothing like that at all. It's a genuine romance of modern Ireland, with Marion Davies as a sweet little Irish lass, who finds that the same romance as her ancestor did in the [illegible] days. Period love and disappointments and happiness at last, of course.

It was an old custom at these weddings for the bride to ask of the men guests—"Are you the one I love?"—until she came to the groom and he answers "I am the one you love the best," and that ends the matter. Just to do with what happened when one of the guests unexpectedly answered the bride the medieval and the modern that he is the one she loves, and that it is now going to note the medieval and modern way of answering the guy!

You are invited to attend the wedding at the Scollay Square Olympia Theatre Don't miss it!

TRY THIS ON YOUR OLD ADDING MACHINE

Worcester, March 8.—It took a jury three hours to decide Nero O'Leary a verdict of $1.13 against Max A. Zieve, real estate operator it was a civil action involving real estate. Now Mrs. O'Leary is thinking of taking a course in mathematics or acquainting herself with adding machine with an adding machine. She wants to figure out this very knotty problem: "If it takes twelve men three hours to give one woman $1.12 how long would it take them to get her a real verdict?" She expects to spend the remainder of her days locating the answer.

GIRL'S SKULL FOUND AT BOTTOM OF SOUND

Nyack, March 8 A human skull, apparently that of a young girl, was dragged up from the bottom off Block Island by Earl Foster. The skull is missing and only the teeth of a young person show, the so-called wisdom teeth having not been cut. It shows a fracture extending from one eye socket nearly to the top and two of the front teeth had been broken off

TRIES GAS AND POISON IN SUICIDE ATTEMPT

Edward Dondero, twenty years old, of Central avenue, Everett is receiving at the Massachusetts General Hospital today from gas and mercury poisoning, following two attempts at suicide. Dondero first tried to end his life by swallowing two poison tablets. When these failed he repaired to his bedroom and turned on the gas His wife found it out and called a doctor. Dondero has been despondent over his inability to find employment.

FIREMAN KILLED, FOUR OTHERS HURT IN CRASH

Dallas, Tex., March 8.—John Cross was killed and four other firemen seriously injured when two fire trucks collided while rushing to answer an alarm here.

No More Gas in Stomach & Bowels

If you wish to be permanently relieved of gas in the stomach and bowels, take Baalmann's Gas-Tablets.

Baalmann's Gas-Tablets are prepared distinctly for stomach gas, and for all the bad effects coming from gas pressure.

That empty and gnawing feeling at pit of your stomach disappears, that anxious, nervous feeling your heart palpitation will vanish, and you will again be able to take a deep breath, often prevented by gas pressing against your heart and lungs.

Your [illegible] and [illegible] won't feel cold, and go to sleep because Baalmann's Gas Tablets prevent gas [illegible] sleep. Instead of feeling drowsiness, sleepy feeling after dinner will be replaced by a desire for some form of entertainment. Your distended stomach will reduce because gas will not form after using Baalmann's Gas-Tablets.

Get the genuine in the Yellow Package from any reliable druggist. Price one dollar. J. Baalmann, chemist, San Francisco.—Advertisement.

BOSTON AMERICAN SPORTS

NEW ENGLAND COLLEGES IN INTERCOLLEGIATE INDOOR MEET

By CHARLES E. PARKER.

Who's to be who in the intercollegiate track and field world this season will be revealed at the 22nd Regiment Armory, New York city, on Saturday night, when there will be staged the annual indoor intercollegiate meet relay games.

On that occasion representatives of 25 Eastern colleges and universities, each boasting several potential champions, will engage in a series of twelve events, and although indoor competition is somewhat different from outdoor athletics, a fairly accurate estimate of the leading college athletes of the 1922 season may be made on the outcome of Saturday night's meet.

• • •

Seven of the 16 teams entered are New England institutions, and at least four of the seven are conceded chance of gaining the team championship.

• • •

The seven New England teams are those of Harvard, Dartmouth, Yale, Technology, Boston College, Brown and Amherst, and the first-named four are the possible team champions

The five events varied from the one-a freshman medley relay race on the program. The former include 70-yard dash, 440-yard, high hurdles, mile run, two-mile run, broad jump, high jump, pole vault, shotput, 35-pound weight throw, 70-yard relay and freshman relay, and the point scoring will be the same as has been the custom at the outdoor Intercollegiate A. A. A. A. track and field games, five points for first place, four for second, three for third, two for fourth and one for fifth. With athletes competing for points any one of eight or ten teams possessing a few high point scorers may acquire a sufficient number of counters to gain the team honors, and four of the ten teams so situated are those of Harvard, Dartmouth, Yale and Tech.

• • •

However, Cornell by reason of its triangular victory over Harvard and Dartmouth and its dual meet win over Penn State, looms as the favorite and several upsets will be required to check the title surge of the Ithacans.

• • •

In but few events on the program will there be a lack of real competition for first honors. LaRoy Brown of Dartmouth, holder of the world's indoor high jump record, is generally conceded first place in that event with his teammate "Shiner" Libby is considered the class of Eastern pole vaulters Captain Fiske Brown of Harvard is the favorite in the 35-pound weight throw, and Dave Kimball of Cornell has proved the class of the college hurdlers he has faced thus far this year and should be a formidable factor in the event.

The 70-yard dash, however, looms as very much of a toss-up with Lewis of Pennsylvania, Woodring of Syracuse Wanskar of Harvard, Lovejoy of Cornell and a host others all appearing as possible winners.

The same is true of the one-mile run, in which will appear Larry Shields of Penn State, Billie Burke of Harvard, Jimmie Coffey of Georgetown and several other specialists of accepted worth.

• • •

Likewise in the two-mile run which will find Bob and Norman Flynn of Cornell opposed by such performers as Mal Douglas of Yale, Blondy Romig of Penn State and one or two other distance runners of merit, which serves to remove the sure-thing angle from that event.

The broad jump and shot put are other tossup events with the quality of the quality of contestants either [illegible] Of [illegible] established. Winning the two varsity relay numbers will [illegible] each of colleges claiming the respective Walkers.

• • •

The drawing for positions in the relay events and the one and two-mile runs resulted as follows

One Mile Relay—Pre Dartmouth; 2, Amherst; 3, Harvard; 4, New York U.; 5, Tufts; 6, Maine. Two Mile Relay—Penn State, 1; Boston College, 2; Cornell, 3; Georgetown, 4; Brown, 5; Penn State 2, Georgetown, 10; Princeton, 14; Dartmouth, 15; Cornell

Two Mile Relay—Penn State, 1; Boston College, 2; Dartmouth, 3; Amherst, 4; A. A. A. A., 5; Lafayette, 6; Cornell, 7; Georgetown, 8; Princeton, 9; Colgate, 10; Cornell, 11; Penn State, 12; Syracuse, 13; Brown, 14; Harvard, 15; Tufts, 16; Navy, 17; Pennsylvania, 18; Lehigh, 19; Cornell, 20; Dartmouth.

Two Mile Run—Yale, 1; Colgate, 2; Yale, 3; M. I. T., 4; Pennsylvania, 5; Harvard, 6; Dartmouth, 7; Georgetown, 8; Penn State, 9; Boston College, 10; Cornell, 11; Dartmouth, 12; Syracuse, 13; N. Y. University, 14; Lawrence, 15; Princeton.

• • •

Coach Bill Bingham of Harvard has entered the following men in the events named on their nations.

70-Yard Dash—Wanskar, Jenkins.

70-Yard Hurdles — Whitney, Hauers.

One Mile Run—Burke.

High Jump—Morse.

Pole Vault—Davis, Kelly.

Broad Jump—Jenkins, Merrill.

Varsity One Mile Relay—Jenkins, Hill, Burke, McCarthy, Quinn, Burke.

Freshman Medley Relay—Hull (220); Long (440); Chapin (880); Jones (one mile).

ARENA OFFERS A HOCKEY DOUBLE-HEADER

Another twin bill is offered at the Arena to the hockey fans, tonight. The Pere Marquette K. of C. team will play the reconstructed B. A. A. sextet and Wollaston and Melrose will meet.

The Knights of Columbus team has faced tough opposition from the other local clubs all season. The Westminsters and the B. A. A. outfit have made double-headers for the Knights. The Caseys tired of being kicked around, turned on the B. A. A and licked them and did the same to the Westminsters.

Tonight a far different B. A. A. sextet will oppose Shinnett's warriors. The wearers of the Unicorn will be a mixture of Boston College, B. A. A. and Mt. St. Mary players.

Should the Knights lose they will suffer a penalty. The original schedule for this week called for two games between the Knights and Pittsburgh. Manager Eugene Brown has notified both teams that should the Unicorn triumph over the Knights the B. A. A. team will be given the Saturday night date with the Smoky City outfit.

The B. A. A. players are anxious to establish themselves with their new lineup. Rice is the only Harvard man in the B. A. team.

The Westminsters, the Eastern champions, are speeding West for their big battles with either St. Paul or Eveleth. An effort was made by the Minnesota teams to stall on the coming games with the Eastern champions. Secretary Schooley notified Manager Brown that the ice was sweating on the two Western rinks and requested a postponement.

This proposition didn't appeal to Secretary Sullivan of the Waiters, who departed for St. Paul with his team according to schedule. The teams have been through four tough games with another hard one coming to play off Monday night's scoreless tie which went three overtime periods.

Ag Smith says that he didn't believe he would be able to play in the West, although he made the trip. His injured shoulder is causing him great pain.

The party was made up of thirteen, including Charles F. Adams, one of the Arena directors.

LINEUP AT ARENA

FIRST GAME.

PERE MARQUETTE.	B. A. A.
Synnott, l.w.	r.w., McCarthy
Conley, c.	c., Hughes
Enright, r.w.	l.w., Rice
B. Healy, r.w	c., Quinn
Campbell, l.d	r.d., Taylor
Goodaup, l.d	l.d., Duvernet
J. Healy, r.d	l.d., Garrity
Donahue, g.	g., Garrity

Storey, g

SECOND GAME

WOLLASTON	MELROSE
H. Hall, l.w.	r.w., Joel
Osberg, c.	r.w., Spinney
Osberg, c.	c., Reycroft
McReunon, r.w.	l.w., Morton
H. Hall, l.d.	l.w., Lawrence
Desjardins, l.d.	r.d., Currier
A. Hall, r.d.	l.d., Phillips
Wetmore, g.	g., Langley

RING RESULTS

AT PHILADELPHIA — Hyman Gold of San Francisco knocked out Johnny Donnelly of Philadelphia in the fourth round of a scheduled eight-round battle.

Frankie Rice, Baltimore defeated Whitey Fitzgerald.

Carl Tremaine of Cleveland outboxed Joe O'Donnell of Gloucester, N J., in eight rounds.

• • •

In the finals of the boxing matches held under the auspices of the Lyceum A. C. at Lyceum Hall, Woburn, Neddo Flynn of Somerville defeated Leo Gregory of Medford in ten rounds. Young Phippen of Newton beat Billy Robeson of Malden in eight.

Thomas Flanagan of Malden and Tommy Rone of Stoneham were respective winners over Frankie Jackson of South Boston and Dan Brown of Cambridge. Mickey Kiver of Boston knocked out Leo Codman of Lawrence in three.

• • •

AT WILLIAMSON, W. Va.—Bob Martin, A. E. F. heavyweight champion, scored his third knockout in as many days here when his opponent Rickie Stolurd of this city in the second round of what was to have been a 12-round bout.

• • •

AT WORCESTER—George Kid Lee of Worcester beat Tom Corbisy of Gloucester in the main 10-round bout at Lake A. C.

Young Goula of Woonsocket beat Greek Angler of Boston in 10 rounds Tracey Ferguson of Meriden defeated Tommy Flanagan of New Bedford also in 10 rounds.

Perfect Score for B. U. Rifle Team

The Boston University Rifle Team made a clean sweep over the rifle team of the Maine University when it piled up a score of 800 points over Maine's 467. This is the highest score Boston University has ever piled up when six members of the team hit the bull's eye a hundred times in as many shots.

As only the five highest scores of the ten members of the team counted in the final total, the Boston University score is 500 points or 100 per cent. This is a big victory for the Back Bay outfit as the Maine team is a rifle team of repute.

The six men who made perfect records are: E. C. Paul, Frank Ansbuno, Royce Dustin, Frank O'Neil, Louis Pitcher and R. C. Smith.

All the scores between the universities are compared by telegraphic returns. The Boston University rifle team has numerous contests in intercollegiate competition with Georgetown on March 11 and Cornell on March 18.

In the third stage of the match with Yale, the Back Bay rifle team gained a point, making a tie score of 2976 for both teams. Two more stages of the five stage match for the intercollegiate rifle championship will be held.

B. C. AND H. C. FIVES CLOSE SEASON

Basketball Game Between Rival Catholic College Teams at Girls' High School

The correct way for Boston College to close a sport season is to engage with its time honored rival, Holy Cross, in its final contest.

So, this evening, the gym of the Girls' High School on West Newton street will be the arena where the Eagle and Purple basketball teams clash in what ought to be one of the liveliest contests of the season.

Coach Jack Barry's five is one of the fastest basketball teams in the East. Only once was the Purple quintet defeated, Springfield College was the only opponent to break the long string of Holy Cross victories, but in a second meeting, Springfield trailed the Purple by 28 points

McLaughlin, center for the Purple, has no superior in college circles. As a scorer, his points run a close second to Wanis's figure. Walsh, incidentally, caged thirteen of the baskets in the first game against Boston College.

Captain Tommy Murphy feels confident that his team will not be swamped by the Purple players, and is determined to close the B. C. season with a victory over the beloved rivals.

His [illegible] for the B. C. quintet is a quick [illegible] of the [illegible] and like his rival, is a high point [illegible]

Following is the lineup:

Holy Cross. Walsh and Voorhees, forwards; McLaughlin, centre; Horan and Hoban, backs.

Boston College: Tierney and Murphy, forwards; Foley, centre, Melley and Farrell, backs.

GIANT MAT MAN FOR CALZA

Italian Champion Sure to Have Hands Full at C. O. H. Tomorrow Night

George Calza, the Italian mat champion, will have to be at his best if he comes through with flying colors in his match with Bill Maloney at the Grand Opera House tomorrow night.

Maloney knows as the Wrestling Demon, weighs 205 pounds and is of the tearing, rushing style of grappler who try to finish his man just as quickly as possible. He is a thorough master of the mat game, but in Calza he will meet a miser of his own style.

In another bout Mike Perry, the New York giant, weighing 250 pounds, will meet Mike Steinborn the German Samson. Steinborn in general appearance resembles George Hackenschmidt, standing six feet tall and weighing 240 pounds.

He is considered the strongest man in America today and his feats of strength while in Europe were [illegible] the marvel of the Old World.

He has only lately taken up the catch-as-catch-can style of wrestling but he has wrestled the best of them [illegible] has been [illegible] matches in straight falls and hopes to make the rank of the top notchers in the near future.

In the curtain raiser Frank Lukich of Cambridge will meet Tom Bowlers of South Boston.

The Howard management also announce a match between Kilonis and Bowser for a later date.

CANTON K. OF C. TEAM PLAYS JOYCE BROTHERS

The Canton Knights of Columbus basketball five and Joyce Brothers of Lynn clash for the second time this season at Canton Town Hall this evening.

Joyce Brothers will have Shipman and Walsh, forwards, Turner, center, and A Harney and O'Shea, backs Canton will be represented by Roache and Downey, forwards, Kelleher, centre and Murphy and Connolly, backs.

RACING NEWS

AT MOBILE.

1—North Shore, Granny Lee, Brown Chief.
2—Dahinda, Back Bay, Pretender.
3—Jago, Grayson, Kiwa.
4—Kahoon, Helen Atkin, Old Faithful.
5—Vanwyk's, Fort Light, Murphy.
6—Potter Pater, Challenger, Jack Reeves.

CONSENSUS OF OPINION.

1—Assume, Malvolio, Granny Lee.
2—Back Bay, Carline S., Lady Rochester.
3—Grayson, Jago, Helen Atkin.
4—Kilcoyne, Murray, Phelan.
5—Vanwyk's, Vanwyk's, Fort Light.
6—Bond, Lakross, Bite Devil.

AT HAVANA.

1—Fair Lassie, Dixie Flyer, Litholick.
2—Mack Garner, Marion Hollins, Billy Boy.
3—Article X., Carrie Moore, Moon Winks.
4—War Tax, Ravenesa, Balfour.
5—Huntress, George W., Wenigwood.
6—Dolly C., Marauder, Dolph.

AT TIA JUANA.

1—Harrigan's Heir, Crospler, Chas. Cannell
2—Brune, Robert Lee, Wooden Bonnet.
3—Wise Judge, Mary Fuller, Black Tup.
4—Walter Whitaker, Stanley H., Duly Fashion.
5—Vic, Franklin, Sans Peur, 2nd.
6—Head Over Heels, Dancing Girl, Neg.
7—Tillpottson, Lobella, Ring Leader, Son

GIANT MAN HARVARD HOLDS AS NEW RIVAL FOR CALZA

Italian Champion Sure to Have Hands Full at C. O. H. Tomorrow Night

George Calza, the Italian mat champion, will have to be at his best if he comes through with flying colors in his match with Bill Maloney at the Grand Opera House tomorrow night.

Maloney knows as the Wrestling Demon, weighs 205 pounds and is of the tearing, rushing style of grappler who try to finish his man just as quickly as possible. He is a thorough master of the mat game, but in Calza he will meet a miser of his own style.

In another bout Mike Perry, the New York giant, weighing 250 pounds, will meet Mike Steinborn the German Samson. Steinborn in general appearance resembles George Hackenschmidt, standing six feet tall and weighing 240 pounds.

He is considered the strongest man in America today and his feats of strength while in Europe were [illegible] the marvel of the Old World.

He has only lately taken up the catch-as-catch-can style of wrestling but he has wrestled the best of them [illegible] has been [illegible] matches in straight falls and hopes to make the rank of the top notchers in the near future.

In the curtain raiser Frank Lukich of Cambridge will meet Tom Bowlers of South Boston.

The Howard management also announce a match between Kilonis and Bowser for a later date.

HARVARD HOLDS MID-WINTER CARNIVAL

Two Events for Novices on the Long Track Program at Soldiers Field

The annual mid-Winter handicap track carnival will be held at Harvard today on Soldiers Field starting at 3.30 p. m. Although the major portion of the program will consist of handicap events, there is a 40-yard dash and a 880-yard run for novices.

Coach Bingham has entered all his star performers so as to prepare them for the intercollegiates in New York Saturday, where the Crimson will have about twenty representatives.

• • •

In the 40-yard dash, Wanskar, who won the event at the Grangelars, Percy Jenkins and J. D. Chase are entered. Wansker and Jenkins have been a pair and with Vini Chapin have an excellent chance in the New York meet.

• • •

In the 45-yard hurdles Dick Whitney and Carl Hauers, who are making [illegible] and [illegible] meet [illegible] Whitney is now in [illegible] but he has won [illegible] matches in straight falls and hopes to make the rank of the top notchers in the near future.

In the curtain raiser Frank Lukich of Cambridge will meet Tom Bowlers of South Boston.

The Howard management also announce a match between Kilonis and Bowser for a later date.

In the 880 Jim Merrill and Dick Chase are fine prospects, while John Quinn and Joe McCarthy are the best of the 600 flyers. The talent will face opponents with generous margins at the start but hope to sift through this afternoon's field.

Billie Burke's time this afternoon will be closely watched. He is running the mile even faster than Larry Shields and Jimmie Donnelly, and at Cambridge they figure the Wakefield boy should win Saturday's mile.

• • •

Captain Fiske Brown, who will throw the thirty-five pound weight and put the shot, is down also for the high jump. Fiske, by the way, Brown is a remarkable all around athlete, being very fast. He should be a point winner in the pound event Saturday at New York, and finish among the point makers in the shot.

• • •

Percy Jenkins and Jim Merrill are down for the running broad jump, Neal Morse for the high jump, and Harris Davis and Dick Chase for the pole vault

There will be a relay race between the four classes, a race for managers of athletic teams, and a race for editors of the Crimson, Advocate and Lampoon.

Since the mile relay at the Intercollegiates is run in heats, it is very likely that Billie Burke will pass it up to confine his efforts to the individual mile.

A freshman medley relay team will also be run around Saturday morning from Boston, Captain Brown and Marston Burgess Friday night, as the thirty-five-pound weight event will take place on Columbia Field Saturday afternoon at 4 o'clock, the men throwing the weight from a wooden stand, which will be set in the ground, eliminating shuffling around in the mud.

DARTMOUTH GYMNASTS HAVE THREE BIG MEETS

Hanover, N. H., March 8.—The Dartmouth gym team left for Annapolis, where they will meet the Navy outfit today

Following this meet at Annapolis the team will journey to Princeton, where it will engage in a triangular meet with Princeton and Penn.

The final meet of the trip will be with Yale at New Haven Saturday.

The team is composed of nine men. The following made the trip: Fraser, Olsen, Rasleur, Taylor, Beggs, Schmidt, McCallon, Taylor and Dawson

DARTMOUTH TENNIS MEN FORM AN ASSOCIATION

Hanover, N. H., March 8.—Tennis players of Dartmouth College have formed the Dartmouth College Tennis Association for the purpose of arranging local matches for prominent players to further the sport here.

It is expected that matches between some of the leading players of the country will be staged this Spring on the local courts. The organization will also run an annual tournament for members of the association, and will run an interfraternity tournament each Spring.

Willis B. Howe, New England intercollegiate doubles champion, was elected president, C. D. Couch was chosen vice-president, K. O. Klaren, secretary, and C. A. Gray, treasurer.

GET RID OF YOUR FAT

Thousands of others have gotten rid of theirs WITHOUT DIETING OR EXERCISING often at the rate of over a pound a day and WITHOUT PAYMENT until reduction has taken place.

I am a Licensed practising physician and personally select the treatment for each individual case, thus enabling me to guarantee that will produce not only a loss of weight harmlessly, but which will also relieve you of all the troublesome symptoms of overweight such as shortness of breath, palpitation, indigestion, rheumatism, gout, asthma, kidney trouble and various other afflictions which often accompany overcorpulency.

My treatment will relieve that depressed, tired, sleepy feeling, giving you renewed energy and vigor, as a result of the loss of your superfluous fat

You are not required to change in the slightest from your regular mode of living There is no dieting or exercising. It is simple, easy and pleasant to take.

If you are overstout do not postpone, but sit down right now and send for my FREE TRIAL TREATMENT and my plan whereby I am to be PAID ONLY AFTER REDUCTION HAS TAKEN PLACE if you so desire.

DR. R. NEWMAN, Licensed Physician State of New York
286 Fifth Avenue, New York, N. Y. Desk H-503

Taste is a matter of tobacco quality

We state it as our honest belief that the tobaccos used in Chesterfield are of finer quality (and hence of better taste) than in any other cigarette at the price.

Liggett & Myers Tobacco Co.

"I like 'em!"

Chesterfield
CIGARETTES
of Turkish and Domestic tobaccos—blended

They Satisfy

DOUBLE KNOCKOUT IS PROMISED IN COMING GIBBONS AND GREB BOUT

BOSTON AMERICAN SPORTS

VICTORY BY KAYO ROUTE HOPE OF GREB IN GIBBONS BOUT

By JACK CONWAY.

Harry Greb, Pittsburgh light heavyweight who battles Tom Gibbons in a fifteen-round bout at Madison Square Garden next Monday night says he will not be content to win on points, but that he will strive for a knock out.

Greb is a rather remarkable individual. He has accomplished nearly everything around the ring worth while and regardless of his own [illegible] has managed to [illegible] every one of our [illegible] weights and a few of [illegible] heavyweights.

The Pittsburgh [illegible] has been known to make [illegible] look like novices. He has trounced Jack Dillon of Indiana, who was once champion of the world, and agreed [illegible] Dillon [illegible] Greb has defeated [illegible] Tommy Gibbons [illegible] Greb has [illegible] every [illegible] Boston [illegible] Island.

Greb has danced and jabbed his way to most of his victories. He is lightning fast. He could give most lightweights a ten-yard handicap in a century dash and be waiting with flowers when his opponent tripped across the finish line.

Pittsburgh Harry deals out punishment with both hands which is a rather valuable asset to any young man who hopes to reach the pugilistic heights.

Greb has had a [illegible] Dempsey in the [illegible] and Bob [illegible] weights in one round he can defeat Joe [illegible] Jack [illegible] has opposed several others for [illegible] short [illegible] with [illegible] protege [illegible] more than mere audition at Gibbons.

Greb now wants to continue the well known universe that he can punch. What's who he said try to [illegible] a bout on [illegible] Gibbons Monday night. He says he will dance and [illegible] usual boxing brilliancy and stand up and [illegible] was with the set Paul can [illegible] Gibbons is quite a [illegible] himself, it looks like an interesting evening, for the boys who like to see the old punches go whizzing through the well known ozone.

A [illegible] Boston and [illegible] Greb [illegible] be satisfied.

K. O. [illegible] Dempsey [illegible] rated [illegible] Dempsey [illegible] that he would [illegible] Dempsey [illegible] Dempsey [illegible] Dempsey

Largest Evening Circulation in New England

This Day in Our History—March 8, 1922

THIS is the anniversary of the birth, in 1808, of Alvan Clark, who made the first achromatic lens in the United States. The chief telescopes of modern times have been made by the establishment founded by him. He died in 1887.

Magazine Page

Mercury, Star of the Morning

THE planet Mercury is now visible a little before sunrise, and for the next two or three mornings will be increasingly well seen if the horizon is clear. It passes north of the star Delta in Capricornus.

Robert W. Chambers' *Charming Romance* JAPONETTE *Illustrated by* Charles Dana Gibson

A Delightfully Refreshing Story of Love and a Woman's Way With a Man

THE STORY SO FAR

James Edgerton, 45, of an old and aristocratic New York family, returns to New York from a stand on hearing that the firm founded by his forbears has failed. He pays dollar for dollar and finds himself left with an inherited apartment luxuriously furnished, which an impecunious will has entailed. With two dollars in his pockets he refuses the offer of an old-time friend to help, goes to the apartment, and finds it occupied by two charming young women, distant cousins who beg him to forgive them for being there. They are as poor as he is and have advertised for a position, using the apartment as their headquarters. They ask him to let them stay until they get employment. All three form a partnership to seek work together. A position is secured in the family of Mr. Rivett rich but ignorant of social customs. They arrive at his estate in the Berkshires.

By Robert W. Chambers

Author of the Fighting Chance; The Slant at Arms; Maids of Paradise; The Dark Star and Other stories of International Repo-tation

Copyright, 1913, by Robert W. Chambers. Printed by special arrangement with International Feature Service Inc.

"IF I'd ask it, as to all I've said, you'd think I'd sold out to the family cooking, dear. Jim Edgerton does, or did, go everywhere in New York. . . . A wonder how far he could take our daughter with him? . . . Wait, dear—as to selecting on Christine; I'm only speculating. How do I know about the customs and habits of the rich, Diana? I want to go slow. I don't care how little money he has, or even how much he might have had; I'll do that part. But, first, I want to know exactly where he can take Christine. The knot hole may be too big for her."

"They sent you a report from New York, dear. You have a full list of all his relatives."

"I know—I know. If he had none, I wouldn't be afraid. It's a man's relatives who act nasty, not his friends. . . . Does Christine seem to like him?"

"I think she does. Indeed, he flatters me. I don't know if—assuming more than [illegible]—Christine is a strange girl. I was young Inwood—"

"Impossible! I have found she regarded him as a mere boy. . . . I don't know. He is with a good deal of assurance for a man of his years. . . . Is he a dear?"

"Tell him plainly we don't want her. . . . I have reproved her for being [illegible] . . . I'm not enough [illegible] . . . I don't want Jack to marry a gambler."

He stood up, his glasses glistening, his little burned eyes fixed on space.

"No," he said; "I've done all the gambling that will be done in this family. . . . I'll talk a little more—enough to put the bits on one or two men in New York whose wives could make it easy for my children, if they cared to. Then I'm done, mother."

She bent her head, and her lips moved.

"What?" he said, hand to his ear.

"I was only thinking, Jacob, that I would be happy when you have finished with—business."

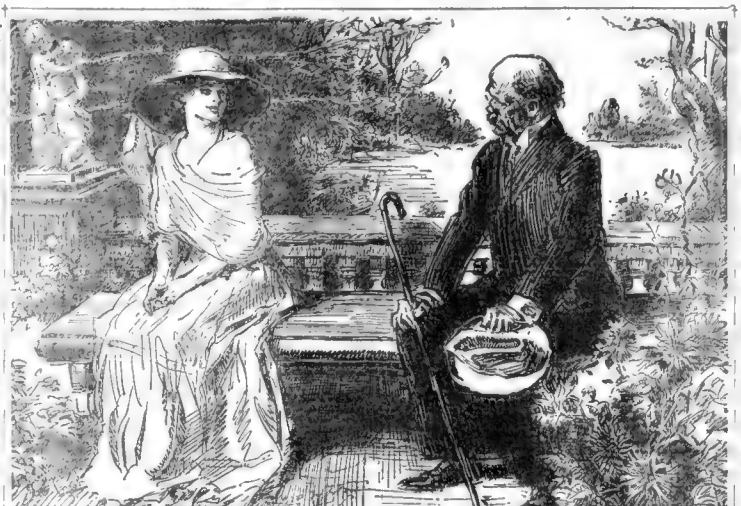

Drawn by Char les Dana Gibson

"I want to have a little gossip with you," said Jacob Rivett. "How did you discover I'm such a dreadful gossip?" laughed Diana.

"Don't worry, dear." He put one arm around her, a thin arm in its loose coat sleeve, thin as a tempered steel rod. She laid her faded face against it, comforted by its flinty hardness.

"Some day," she said, "when the children are happy—with their families—"

"Yes, yes," he nodded; "a smaller house for you and me—just a little one." He smiled, few people ever had seen him smile. "Just a little house for two little old people," he said, "only one horse to take us about, one servant to feed us—eh, Sarah?"

She looked around her, smiling vaguely at the magnificence.

"I like to dust," she said, coloring up prettily, "and to make jelly. . . . I've wanted to a long while."

"You shall do it; I swear you shall. By God! I'll be glad when that chef is fired!"

"You know, Jacob," she said timidly, "with knitting and dusting and—and a little kitchen work—and you—the day passes very nicely."

"Some day you'll have some [illegible] to be proud of—"

"Oh, Lord! Why can't that fool of a man come to his senses and [illegible]! I'll send [illegible] . . . It passes me—something [illegible] to wait for, absolutely!"

He laughed. Only his wife had ever heard the dry cackle which was the manifestation of mirth [illegible] she lifted her face, [illegible] kissed her.

He went to New York that evening, to remain over Wednesday as [illegible]

There was no question of [illegible] at Aldrutha a certain intimacy had developed between [illegible] and a certain woman to make any effort at [illegible] superfluous. [illegible] was a result of [illegible] to [illegible] in the evening, and a preference for the billiard room and [illegible]

It was, with open fires and [illegible] in the halls of [illegible] game mounted, staring at nothing [illegible] with [illegible] weapons of a [illegible] age on the oaken walls [illegible] in niches as [illegible] and [illegible] another [illegible] and [illegible] and deserted chairs [illegible]

Hither Mrs. Rivett now brought her embroidery or knitting, and around her, within a radius more or less distinct, the others gathered or [illegible] as the evening wore on. [illegible] games were played and music made and youth flirted and age gossiped much as folk did when she was a young girl in Miss Corners, and her husband taught in the red schoolhouse next door.

Sometimes Diana came and sat beside her and knitted a little deafined, she admitted, for nobody in particular; sometimes Edgerton drew his chair beside hers and told her of student life in Paris—watching always for her delightfully timid smile, the shy laugh that she sometimes ventured, the curiously pretty flush that came at times into her cheeks, making them and the faded eyes almost beautiful.

Once or twice it happened that Christine settled herself on a footstool on the other side of her mother to listen too, and the two old fury experienced a furtive contentment with the situation as Edgerton and her daughter exchanged pleasantries and volleys of gay badinage across her knitting.

But listen as demurely as she might to the instruction and [illegible] of [illegible] as she might, she could not detect in either her daughter or Edgerton's words or [illegible] the least trace of [illegible] or [illegible] [illegible] [illegible]

THE THIMBLE THEATRE

Registered U. S. Patent Office.

Now Showing—"The Philanthropist."
To-morrow—"Fine Business."

THEN THE FUN BEGAN

Registered U. S. Patent Office.

THE GENERAL

Registered U. S. Patent Office.

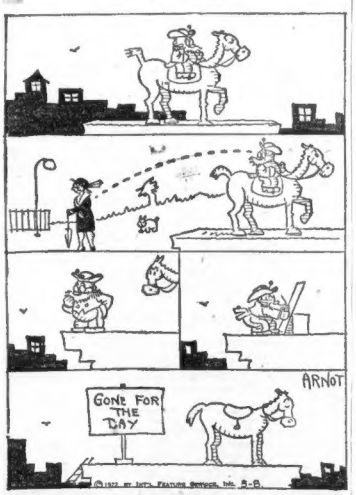

Kabibble Kabaret

Copyright 1922 International Feature Service, Inc.—Registered U. S. Patent Office.
BY HERSHFIELD

DEAR MR KABIBBLE, A YOUNG MAN HAS PROPOSED TO ME 22 TIMES, WHAT SHALL I DO?

COMPARE NOTES WITH HIM—MAYBE HE ISN'T KEEPING TAB!

BRINGING UP FATHER

Registered U. S. Patent Office.

DAILY IN THE BOSTON AMERICAN AND IN COLORS IN THE BOSTON SUNDAY ADVERTISER

By Geo. McManus

HERE COMES YOUR WIFE-DO YOU THINK I OUGHT TO GO?
YOU OUGHT TO BE GONE!
THE NEXT TIME YOU BRING ANY ONE IN THIS HOUSE WITH BOOTS ON I'LL BRAIN YOU-
YES MY LOVE!
OH! GOOD MORNIN' MRS. SMITH!
I'M ON MY WAY OVER TO SEE YOUR WIFE-IS SHE HOME?
SHE IS-BUT TAKE MY ADVICE-DON'T GO IN THE HOUSE WITH THEM BOOTS ON!
© 1922 BY INT'L FEATURE SERVICE, INC.

POLLY AND HER PALS

Registered U. S. Patent Office.

Aunt Maggie Has a Different Punishment

YOU SHOULDN'TA SLAPPED HIM. IT WAS DERN UNDIGNIFIED!
I WAS SO ANGRY I COULDN'T HELP IT!
I WAS SO FURIOUS I COULDN'T TRUST MYSELF TO SPEAK!
NONSENSE! ANY LADY WOULD'A SAID SOMETHING SUITABLE!
TAKE YOU, FER INSTANCE, MANDIS. WHAT WOULD YOU SAY IF A YOUNG MAN PUT HIS ARM AROUND YOU?
WHO? ME?
"AT LAST!"
C.M.P. STERRETT-MAR-8

JERRY ON THE JOB

Registered U. S. Patent Office.

Dizzy Finances

TA, TA FOR IT LATER. THANKS. GOOD BYE.
TICKETS
HALF RATE TICKETS REDUCED 25%
OF COURSE IT'S NO MISERY TO AN BANKROLL BUT JUST THE SAME IT MAKES ME SORE AS A BUSTED THUMBNAIL
WHEN MR. GIVVEN SAID "THAT GUY J. K. ELDABNOPEE JUST PUT US ON THE CLEP FOR A MILEAGE BOOK AND I KNOW DARNED WELL HE'LL NEVER PAY.
WELL, IF IT'S GONE, IT'S GONE AND NO USE GETTING ALL AGOG ABOUT IT.
MANGE NOT MANGE NOT.
BUT IF I HAD KNOWN HE WASN'T GOIN TO PAY US, I'D HAVE CHARGED HIM DOUBLE.

ABIE THE AGENT

Registered U. S. Patent Office.

It Gives It Tone, as It Were

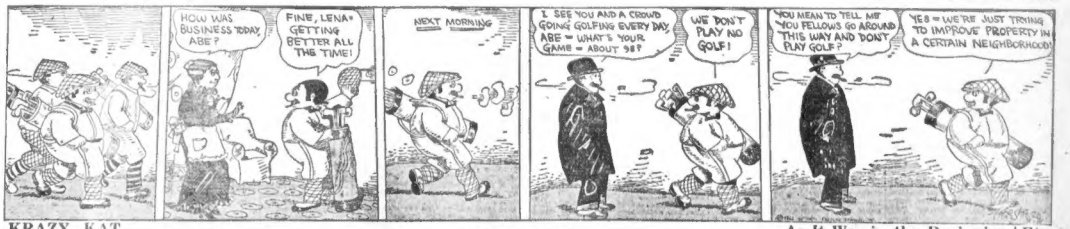
HOW WAS BUSINESS TODAY, ABE?
FINE, LENA! GETTING BETTER ALL THE TIME!
NEXT MORNING
I SEE YOU AND A CROWD GOING GOLFING EVERY DAY. ARE WHAT'S YOUR GAME ABOUT 98?
WE DON'T PLAY NO GOLF!
YOU MEAN TO TELL ME YOU FELLOWS GO AROUND THIS WAY AND DON'T PLAY GOLF?
YES WE'RE JUST TRYING TO IMPROVE PROPERTY IN A CERTAIN NEIGHBORHOOD!

KRAZY KAT

Registered U. S. Patent Office.

As It Was in the Beginning,' Etc.

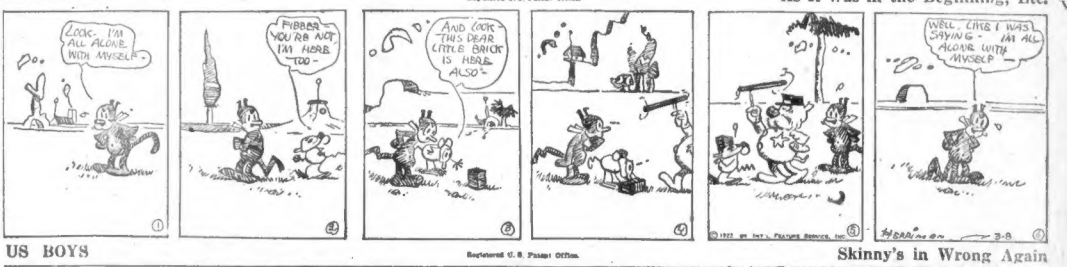
LOOK-I'M ALL ALONE WITH MYSELF-
FIBBER YOU RR AIN'T I'M HERE TOO-
AND LOOK THIS DEAR LITTLE BRICK IS HERE ALSO-
WELL, LITTLE I WAS SAYING-ALONE WITH MYSELF
© 1922 BY INT'L FEATURE SERVICE, INC.
HERRIMAN

US BOYS

Registered U. S. Patent Office.

Skinny's in Wrong Again

JUST GOT A LETTER FROM SHRIMP FLYNN DOWN SOUTH. HE SAYS ALL ABOUT VANS AUNT EMMA WHICH HE MET. WOULD YOU LIKE ME TO GUE YOU A READ?
WHY, YES!
DEAR-ALL-GEE-WHIZZ-YOU-OUGHT-TO-SEE VANS-AUNT-EMMA-SHE-IS-A-BEAR-SHE-GUIED-ME-A WHOLE-QUARTER-
HOW WAS SHE DRESSED?
HE DON'T SAY NOTHIN' ABOUT THAT!
HE DOESN'T?
THEN WHY DID YOU THINK THAT I WOULD BE INTERESTED IN YOUR OLD LETTER?

FINANCE AND BUSINESS

By B. C. FORBES

A practical business woman is the first woman to win admission to the British House of Lords. True, she inherited her title, Lady Rhondda, from her father, but she inherited from him something of far more importance, immensely, extraordinary business judgment, irrepressible energy, far-visioned imagination, tremendous business interests, particularly gigantic coal properties.

Her father, originally D. A. Thomas, was one of the keenest and most diligent business men I have ever known. He was equally at home in the banking and investment field, in shipping, manufacturing and in coal mining. The last time he visited the United States, before the war broke out, he confided to me that he was working on plans to acquire important interests on this side of the Atlantic. But his herculean labors as food controller for Britain during the war hastened his death.

• • •

We have not in America today any woman occupying quite as responsible a business position as Lady Rhondda occupies. She is sometimes called "The Coal Queen." She is the active, directing head of the various huge enterprises built up by her father. He once told me that his daughter was a better business "man" than he could have dared hope a son would have been.

• • •

In America, however, women are forging to the front in various directions. The women in business are best known in the business world, it must be admitted, attained their station because of the fine work of their husbands. For example, Mrs E. H. Harriman has the reputation of being a particularly able business woman, with her finger on the pulse of all the Harriman activities.

Mrs. Hetty Green also had a good capitalistic start in life, although most of her large fortune was won after she began leading her own affairs—with the active co-operation and assistance of the Chemical National Bank of New York. Mrs. Russell Sage could not be classed as a business woman; her husband well said, in leaving all his fortune to her, that she was incomparably better fitted to distribute it than he was.

• • •

No towering corporation, so far as I know, is headed by a woman. But the number of sizable, and even large business enterprises directed by women is gradually increasing.

• • •

A survey of 250 plants, conducted some time ago, developed these facts: That among the women identified with them were production supervisors, twenty-eight; employment managers, one vice-president, one director, one factory manager, seventy-seven department heads, one general superintendent, twenty-two office managers, one labor mediator, forty-one miscellaneous office heads.

Without mentioning names, it may be interesting to record that a very large gelatine works is run by a woman, that a large silk concern is headed by a woman, that one of the best-known play brokers in New York is a woman, that one of the very active shipping plants, employing over 15,000 men during the war, had a woman supervisor of the service department, that Brooklyn not so long ago appointed a woman as Borough secretary, that quite a large metal plant is owned and managed by a woman, that a nationally known company doing a large export business has a woman as general manager of its export division, that several women have made big marks as insurance underwriters, that quite a few banks now have women on their official force. And, as we all know, the Chicago Opera Company has been under a woman director.

• • •

The New York Stock Exchange has none but men members, but a very successful woman broker informs me that she plans to apply for membership and that she intends to force her way on to the famous floor of the exchange.

And of course we are becoming familiar with women in politics.

I know of my own knowledge that the wife of one of the largest publishers in a business genius, and I am told that the wife of another newspaper publisher is also an unusually able business woman.

What does the future hold in store, I wonder?

(Copyright, 1922, by B. C. Forbes.)

Foreign Exchange

New York, March 8.—The foreign exchange market was weak and irregular at the opening today, with demand sterling 1¾ lower at $4.36 and cables 2 lower at $4.36¾. French, .0893 for cables and .0892⅝ checks. Lire were off 2 points at .0705 for cables and .0695½ for checks. Belgian francs unchanged at .0849 for cables and .0838 checks. Marks were unchanged at .0035.

Sterling broke two points from last night's close during the early hour. Cables were quoted at 4.36 and demand at 4.35⅞.

London Market

London, March 8.—The stock market was firm today. Canadian Pacific, 130½; Rio Tinto, 34⅜; Rand Mines, 9⅞; Shell, 7½; Spanish Rio, 32; Ottoman Bank, 12; Hudson Bay, 12½; Mexican Eagle, 10½

FAMOUS TITLES TEST MEANS MUCH TO VACATIONERS

A few short weeks from now, when New Englanders are studying Summer resort maps, time-tables and booklets, in anticipation of the annual rush to lake, shore and mountain, the Boston American will be asking 219 participants in this Famous Titles Test to divide $5,000 in cash awards.

One contestant then will receive a check for $1,000. Another will be asked to accept $750. The prize packages for a third will contain $500.

Since the present Tests were inaugurated, some fifteen months ago, Boston American $7,000 awards have been paid to a little homekeeper, a laboratory assistant, a girl clerk and a housewife. In a few days the fifth $1,000 award will be placed in the hands of a Cambridge stenographer. Four young women, one young man.

One thousand dollars will be yours, then, if at the close of the Famous Titles Test you send in more Correct Titles than are sent in by any other contestant. These are the cash awards:

First Award	$1,000
Second Award	750
Third Award	500
Fourth Award	400
Fifth Award	300
Sixth Award	200
Seventh Award	150
Eighth Award	100
Ninth Award	50
100 Awards of $10 each	1,000
110 Awards of $5 each	550
Total	$5,000

One reader who took part in the recent Book Title Test writes to the Test Editor as follows:

You asked every participant in the Book Test to send you the name of at least one New Contestant for the Famous Titles Test. Circumstances were such that I could not comply with that request. Three members of my family have been down with the flu. Now, what I want to know is, will my failure to send you a New Contestant militate against my chances in the Famous Titles Test? Was it a condition of the Test in order to take part in this Test, one must bring along a new member?

REQUEST NOT DEMAND.

Certainly not! What the Test Editor made was a request, not a demand. Thousands of contestants responded by sending in one, two, five or ten names. Thousands more did not send any. No doubt, like the writer of the above inquiry, these contestants had the best of good reasons. Some reside in communities where they are not well known. Some are so tied down by job and other duties that they "could not get to it."

Readers continue to notify the Test Editor, too, that they desire to be "enrolled" in the Test.

Enrollment is not necessary. You are not required to notify anyone. Cut and save the Test Drawings. For your own convenience, cut and save the Lists of Titles. A way will be found, eventually, by which those who lose only an occasional picture can be supplied with the one or two they require.

The Famous Titles Test will consist of 60 drawings after the manner of the No. 7 you seen here today. The "game" is to find and write the Correct Title. You will find a List of Titles printed with each picture. In this list can be found CORRECT Title. That is the one you must be looking for.

THIS IS A CONTEST.

One title in today's list fits today's picture BETTER than any other title in the list. That is the Correct Title. Other titles may appear to fit the picture. This is true today. It quite likely will be true on other days.

It is well to understand, from the beginning, that the artist means that occasionally you will miss your step. He does not intend that forty or fifty of you will have little or no difficulty finding and writing the Correct Titles.

Before the Test began—days before —60 Famous Titles were sent to Mr. Artist to be illustrated "for contest purposes." He must be able to explain, defend, "prove" that each drawing fairly, fully and properly illustrates its title but he must not make 60 drawings so plain and unmistakable that every contestant will immediately find the Correct Title. This 18 a "contest."

Famous Titles Test

Total number of pictures, 60. Cut out and save them from day to day. Send in nothing before close of the test. Date of sending in sets of answers will be announced upon the appearance of Picture No. 60.

Title Is.....
(Write the Title on This Line)

Name .....

Street Address.....

City..... State.....

The Correct Title Is Here

One of these titles fits Famous Titles Test Drawing No. 6 better than any other title in the list. That title is the Correct Title. Write it on the appointed line. A List of Titles will be printed daily throughout the Test.

The Gladiator
The Ghos Railroad
Gates Ajar
General Stark at Bennington
Gentle-breath
A Gentleman of the Old School
Gentlemen, the King!
The Geography Demon
Germs of Greatness
Getting Ready
A Ghost Story
The Gift of Water
The Gin Fiend
Girls, Don't Marry a Drunkard
Give Me a Wish
Give Me Three Grains of Corn, Mother
Go Fetch to Me a Pint o' Wine
Gone
The Good Inn
Good Morning, Merry Sunshine
The Good Time Coming
Gordon
The Government Mule
The Graduate
Grandma's Tea
Grandpa's Glasses
Great Expectations
The Great National Scourge
Green Silver
A Greeting
Grief
Guess What's in My Pocket
Guess Who
A Guessing Game
Guilty or Not Guilty
The Gardener.

Rules of the Title Test

The Boston American Famous Titles Test is a test of skill and judgment open to all readers of the Boston American, wherever they may live, living in any city or town in New England or Canada.

Two hundred and fifteen cash awards will be given by this newspaper to its readers. Each has been carefully determined in relation to the sixty pictures to be published one each day for sixty days consecutively (Sundays excepted) in the Boston American.

All members of the Boston American and their families are absolutely barred from participation in the Test.

The test is a test of sixty pictures, each representing a well-known title. Each picture appears in the Boston American for the first picture on Wednesday, March 8, and the last picture in any other contest that has been run, which is now running or which may be run by the Boston American will not debar anyone from entering this test.

Any member of any set of ten readers of a family will be allowed to submit one set of answers, which set must be signed by all ten. A title is to each picture, and no participant may send in more than one answer to each picture. Only one award shall be given in any one family.

Each and every title must be written or printed on the coupon furnished by the Boston American, or on a piece of paper bearing a likeness of itself, accompanied by the picture furnished by the Boston American, or a pen or pencil copy thereof, and must have the name, residence, age of the participant and the title plainly written thereon.

Do not send your titles in "list" form, that is, do not write titles under one another on a piece of paper.

In case two or more complete sets of correct titles, awards will be given to the person in touching the nearest correct title, the ruling weight to skill and judgment.

In case of a tie, each will be made on the basis of neatness, judgment and exact accuracy. Part of the fun consists in the fact that near the last participants will receive the same awards.

All titles must be delivered to the Boston American Test headquarters, at No. 90 Summer street, Boston 9, Mass., within the specified time limit. Titles will be announced daily.

All envelopes or packages containing titles for the Famous Titles Test should be marked "Titles Test Editor, No. 90 Summer street, Boston 9, Mass." Titles will be received by mail or delivered at the Boston American Test headquarters. Participants are requested to write their names and addresses on the outside of the envelopes containing their titles. Participants are requested to enclose a stamped envelope for self-addressed envelopes.

The Boston American reserves the right to make any change in or addition to these rules that may be found necessary for the clear and properly conducting the Test, and the decision of the Boston American Test Editor on any question which may arise will be considered final. The sending in of a set of titles by a participant is a complete acceptance of all conditions and regulations governing the Test.

BE EQUIPPED FOR THE CONTEST

WEBSTER'S NEW INTERNATIONAL DICTIONARY

Delivered on payment of $1.00 and small monthly payments thereafter

1922 WORLD ATLAS FREE to Boston American Readers

This Reference Library in dictionary form answers with final authority the questions which arise in home, office, school or shop.

For full information write or call.

J. Q. ADAMS & CO.
129 Boylston St. (Seventh Floor)
BOSTON, MASS.
Telephone Beach 725

READ FOR PROFIT
CLASSIFIED ADVERTISING
USE FOR RESULTS

FURNISHED ROOMS

FURNISHED ROOMS—MISCELLANEOUS

HOTEL WATERSTON
8 Bulfinch Place—Steam heated rooms, $1 night each person; also lighter rooms, $4 up week.

HOTEL WASHINGTON
Formerly Lenehan. 1039 Washington st. Rooms and private baths, $1.50 per day; room with bath, $7 week. Beach 1540.

FURNISHED ROOMS—BROOKLINE

BEACON ST.—Furnished rooms, single or en suite; private lavatory and toilet; centrally located; three bathrooms; steam heat, open fireplaces, dining room, excellent meals; tourists accommodated, in or out; seasonal boarders; 1 minute to Brookline cars. Beach 1540.

FURNISHED ROOMS—DORCHESTER

BERKELEY ST., 29—Steam heated rooms for gentlemen; near everything. Roxbury 2115-W.

DUDLEY, 622-2 connecting front rooms, heated, sunny; furnished for housekeeping.

SAVIN HILL AV.—4 furnished rooms, most cars; 50. Dorchester 7074-W.

FURNISHED ROOMS—EAST BOSTON

WHITTIER, 111—Housekeeping rooms; reasonable; kitchenette with improvements.

FURNISHED ROOMS—MEDFORD

SALEM ST., 15—Large front room with board, private family; 2 gentlemen; also housekeeping suite, all conveniences, electric lights, hot water and coal included; $18 each; gentlemen or married couple. Medford 1816-R.

WARREN, 7—Rooms, all improvements, electric lights, hot water and coal included. Medford 1816-R.

FURNISHED ROOMS—ROSLINDALE

HAWTHORNE ST., 47—2 furnished housekeeping rooms with bath. PARKER 1403-J.

FURNISHED ROOMS—ROXBURY

ALEXANDER ST., 66—Suite 1; bright front room in private family, bath and kitchenette privileges; $18.

FORREST ST., 31A—2 connecting large front rooms, suitable for lodgers; near Jackson square; low terms.

FOUNTAIN ST., 9—Connecting kitchen and front room; piano and gas; housekeeping.

HAND ST., 50—off Julian; lady will rent one room with rent from other in house; also, for complete for light housekeeping, gas and hot water; MRS. HOLT.

WYOMING ST., 12—Nicely furn. comfortable room; use of phone if desired; reasonable.

FURNISHED ROOMS—SOUTH END

TREMONT ST., 836 — 2 room suite, gas range, hot water; $5.50. Beach 1734-W.

WALTHAM ST., 74—Steam-heated furnished room; use of kitchen, laundry privileges.

W. NEWTON ST., 37—Homelike, sunny room for a dentist; $5, $6, $7, $8 wk.; men only. Tel. 3d entry room, private baths. Daily 11 to 12-30.

TRAVEL GUIDE

NEW YORK $5.19
Via Rail and Boat
Outside rooms with running water for $1
Latest connecting trains from Sta. 1, Station 5-116. Steamer leaves Pier 9 foot of Beverse ? st.
COLONIAL LINE, 196 Wash.St., Boston Phone Cong. 2788

BAY STATE LINE NEW YORK $4.25
OUTSIDE STATEROOMS, $1.50
Steel Steamships Georgia and Tennessee. Leave Pier 9 foot of Beverse ? st. Ticket staterooms at South Station, Back Bay and Consolidated Ticket Offices.

REAL ESTATE—MISCELLANEOUS

CO-OPERATIVE CONSTRUCTION
BUILDING OF HOMES
ALTERATIONS, ETC.
ALL KINDS OF JOBBING WORK
Consult with us
JOHN F. NASH, Secretary and Managing Director, 46 Pemberton Sq., room 1006. Tel. Hay. 4540.

PLUMBING SUPPLIES
Direct to You. Factory Prices
STATE SUPPLY CO.
19 UNION STREET, BOSTON
Phone Rich. 1339

REAL ESTATE—CAMBRIDGE

$5,000 BUYS 3-family and single house in perfect condition; nearly new; cash or terms. STEWART & CO., 761 University 3518.

FOR SALE—1, 2 and 3-family houses at pre-war prices in good locations. T. CONWAY, 260 Mass. av., Cambridge. University 3518.

REAL ESTATE—DORCHESTER

ST. PAUL'S PARISH, first-class location, house arranged for 2 families, 6 rooms each apartment, large yard, plenty of room for 2 additional houses in rear; other valuable property in same district; price for entire estate $6,000; if sold separately, $3,500 and $2,500 each; will arrange terms. S. W. KEENE & SON, 200 Warren st., Roxbury 5000.

DORCHESTER—3-family house, 14 rooms, 3 baths, in quiet locality, rent $1,200; price $4,000. $900 down. J. B. BRUCE, 225 Devonshire st.

REAL ESTATE—JAMAICA PLAIN

CORNER 2-family frame house, 8 rooms each, all modern conveniences, hot water heat, tiled bathroom and in good condition; new roof, painted and papered; 2 cars at the door; price $8,500; $2,000 down, 6, 9, 12 and 18 months. H. P. BRINE & SON, 3 Centre st. Jamaica Plain 5806.

REAL ESTATE WANTED

WANTED IN CAMBRIDGE
Will pay cash in exchange for good 2 or 3-family house, located near Harvard or Central squares. MR. NICHOLS, Harvard Square 2766 or 254-W.

APARTMENTS—CAMBRIDGE

CORNER SUITE, 7 rooms, bath; for physician or dentist, janitor service, etc. Tel. University 0500.

APARTMENTS—CHARLESTOWN

TO LET—suites, 4, 5 and 6 rooms, toilet and gas; rent reasonable. Apply to janitor, 14 CHAS. ST. DOW, 18 Tremont st., Boston; tel. Haymarket 5400.

APARTMENTS—DORCHESTER

2 RM. unfurnished suite, $5. $6 and $9 weekly. 8 rm. upper, $12 per wk. 6 rm. $10. 1718-M.

APARTMENTS—ROXBURY

TERRACE ST., 50—3 rooms, toilet and gas, $20 month. Apply MacLELLAN, 286 Hanover st.

5 ROOM, steam heated, kitchenette apt., hot water, electric lights, refrigerator; $30 month. 2 rooms and bath, $20. 242 Warren st., Suite 2.

APARTMENTS—SOUTH END

FURNISHED suite of 2 rooms, coal and gas ranges, private toilet; rent $9 per week. TINUTY, 160 Washington st.

SUITE to let, 14 labels st.; 3 rooms and bath; rent $20 month. Apply JONAS & FOTGER, 10 Berkeley st.

APARTMENTS—WEST END

9 BOWDOIN ST.—3 and 4 rooms, unfurnished, to let.

SEWING MACHINES

GOING WEST, will sell 200 Singer, good as new, $5. 865-A Somerville av., Somerville.

SINGER, drop head, cabinet, used 2 years; $45. Tremont st., Beach 2626.

TAKE CHEAP Singer; will sell sewing machine in fine condition; 295 Green st., Central sq., Camb.

FOR SALE—MISCELLANEOUS

FINE collection U. S. and foreign postage stamps. Room 58, 161 Summer st., Boston. Beach 4725.

STORAGE

BUR STORAGE WAREHOUSE, 649 Washington st.; tel. Beach 2 Receipt $1 a ton. Licensed and bonded.

CASH REGISTERS

National Cash Registers
RESULTS, bought and sold. F. T. KNIGHT, INC., 39 Hinckston St.; Richmond 3284.

PIANOS AND MUSICAL INSTRUMENTS

AT THE
HENRY F. MILLER
Piano Warerooms
395 Boylston St.

8 Special Bargains
IN
Player-Pianos

This week we offer eight Special Bargains in Player-Pianos, all modern, some brand new, some slightly used, but every player a bargain at the price asked, namely $325, $350, $375, $395, $425, $450, $475, $500. Don't neglect this opportunity to get a wonderfully good player at a very small cost. Easy terms.

Also

We are making special reductions this week on a few very handsome NEW upright pianos of most reliable makers, and backed with our own guarantee, priced at from $275 to $350 (formerly $450 to $500). You cannot appreciate how really elegant these pianos are until you see them. Easy terms.

Henry F. Miller & Sons Piano Co.
395 Boylston St., Boston, Mass.
25 Forest Ave., Portland, Me.

FEMALE HELP WANTED

PUMP FITTERS
WANTED
On LADIES' SHOES
Apply to
RICE & HUTCHINS
South Braintree; Phone Braintree 14

PAPER BOXES

EXPERIENCED strikers and starers wanted; steady work; good pay. MILLER & CO., 239 Washington st., Roxbury, at Dudley st.

WANTED—Experienced operator on corner machine; 5 adults, new house. Dorchester 6000.

GIRL wanted for general housework, no cooking; 2 in family; $6 week. 1 Lee st., Cambridge.

FEMALE HELP—MISCELLANEOUS

YOUNG lady with some experience in fancy work, materials furnished, liberal pay, steady employment; 2 weeks to start. APPLY UNDERWOOD ART GOODS CO., Wholesalers, Harrison ave.

YOUNG LADY not over 24 yrs., neat appearance essential; $75 week to start. Call for advancement excellent. Call morning, Miss Little 9004.

LADIES, gentlemen: We will train you for movies, stage, etc.; no charge; $10 weekly; entire stamp. 100 Boylston st., room 402.

MALE HELP WANTED

WANTED
ASSEMBLER and SIDE LASTERS
Alden, Walker & Wilde, Inc.
EAST WEYMOUTH, MASS.

Edge Setters
Edge Trimmers
MILLAR & WOLFER
Webster Ave., Chelsea

SALESMAN

LOCAL MAN of good standing in his community to call on our Boston house direct to consumer on commission basis in Greater Boston; also in New London, Norwich, Willimantic and Eastern Connecticut. 93 Summer st., Boston. Call 2 to 4 P. M. HALL.

SALESMAN

TO CALL on large department stores and specialty stores; side line; $5,000 to $10,000 line in better class grasses, suits and coats; only experienced need apply. HIRSCH & REX MANUFACTURING CO., 909 Broadway, New York city.

MAN

CAPABLE, *experienced* man or woman over 25 good opportunity for the right party. Room 206, 19 Temple pl.

2 HOSTLERS

WANTED at DARTMOUTH ST. STABLES.

WANTED—A dry cleaner who is familiar with spotting, pressing and cleaning; steady employment in Springfield, Mass. The CITY DYE WORKS, 1139 State st., Springfield, Mass.

SALESMEN wanted for the Book of Knowledge; a splendid opportunity and liberal commission for men with or without experience who are willing to give their whole time to the work; R. H. HINKLEY CO., 268 Devonshire st., rm. 301.

SALESMEN—To call on jobbers, department stores, with Sarah Bernhardt Hair Waves and Curling Irons; side line; $5,000 to $10,000. Manufacturers, 27 Union st., New York.

COMPETENT man for pressroom; cutting work. Call at 184 Washington st., top floor.

MALE HELP—MISCELLANEOUS

9 AUTO LESSONS $5
FULL AUTOMOBILE COURSE $15
6-CYL. Studebaker Touring Car; 6-CYL. Auburn st.; near Arlington st.; open evenings.

AUTOMOBILE DRIVING taught; positions; terms write quick; experience unnecessary. Automobile Training School, 1140 Boylston st., Dept., Dept. 475 Wainwright, 38 Louis.

CHAUFFEUR, first class, $ 9 hours; $5 extra. Also repairing-ignition courses. Beach 2626. Tremont st.

BE a Railway Traffic Inspector, $110 to $250 monthly, expenses paid after months' spare time study; we secure you position or refund money; Standard Business Training Institute, Buffalo, N. Y. Dept. 2288

MALE SITUATIONS WANTED

IF YOU need a carpenter, plumber or electrician for alterations or repairs, call Universal 9220.

AGENTS, CANVASSERS, SALESMEN

ENERGETIC AGENTS—Either sex, for easy seller; 100% profit; sample free; credit given; no experience needed. Limited districts available. Write today. THE MONITOR MFG. CO., 1 Monitor Bldg., Cincinnati, O. Dept. 1.

Cashier corner, Brookline. Main.

WANTED—Agents to sell Dr. Scholl's foot particulars; earn $2,500 to $10,000 yearly; big demand for most widely advertised specialty on city or traveling. SCHOLL SALESMENS TR. ASSN. Dept. 806 Chicago.

ELECTRICIANS

ARE you intending to have your electric work done, if so we'll see so we are in a position to give you a low estimate; will write your letter and put you to no inconvenience and will not disturb your household effects; a clean job and satisfaction guaranteed. C & R ELECTRIC CO., 122 Princeton st., East Boston; tel. East Boston 1317-J, 1696-R.

UPRIGHT PIANOS
$25 $50 $65
as low as
$5 down $1 week
88 note player $175
80 rolls music free
New pianos half price
Best Piano Bargains in Boston
Used Chickering, $65. $45. $75. Hallet & Davis, Boardman, Vose, Ivers & Pond, Wilcox & Whitney and many others, $75 to $150. Several new uprights, $175 and up. Large warerooms in New England. A visit to this place will be surprising to you.
J. P. COLLINS
100 Summer Street
Boston
Largest piano dealer in the world

8 SPECIAL BARGAINS
IN
PLAYER-PIANOS
AT THE HENRY F. MILLER PIANO WAREROOMS, 395 Boylston St.
This week we offer 8 special bargains in Player-Pianos, all modern, some brand new, some slightly used, but every player a bargain at the price asked, namely, $325, $350, $375, $395, $425, $450, $475, $500. Don't neglect this opportunity to get one of these pianos at a very small cost. Easy terms. MILLER PIANO ROOMS, 395 Boylston st.

MINIATURE GRAND
Offered by private party for about ½ regular price on convenient terms. This is positively a bargain; can be seen at 1 Gaston st. the most exacting buyer who will appreciate the quality of the finest quality; terms to responsible party. TEL. BEACH 1091.

Upright Pianos, $65, $85, $95, $125. Player Pianos—Right Prices—Right Terms. BURRELL'S new test Roxbury warerooms, 2300 Washington st., Open Mon. & Sat. 9 to 10.

USED PIANOS, standard makes, guaranteed $65, $75, $85, $95, $125, $150, $175, $1.50 Weekly. BROOKS, 82 Harrison st., 1 Flight.

PIANOS for sale, $25 to $95; guaranteed easy terms; open evenings. GARRITY, 1 Harrison ave., Boston. Main. Cor. Essex st. Up 1 Flight

BUSINESS OPPORTUNITIES

LATE MODEL tonic factory for sale, large account of ill health; will sell cheap; no reasonable offer; owner going to California. Call 1 Gaston st., Dorchester.

MEAT and provision store; Central sq., Cambridge; rent $30; sale price $1,500. 1 Cambridge st., Cambridge, University 9040.

ICE CREAM AND SODA FIXTURES
For Grocers Markets, Restaurants
Whitman Co.—Sullivan Sq.

FARMS

5 ISLANDS, ME., 15 miles from Bath, 69 acres, house, barns, 1,000 feet waterfront. Price $4,000. RANKINE, 1909 East 85th st., Brooklyn, N. Y.

DEATHS

CHANDLER—In Medford, March 6, Dr. Norman Fitch Chandler.
Funeral from his late residence, 91 Salem st., Medford, Wednesday, March 8, at 2 P. M.

CLARK—In San Francisco, Feb. 28, 1922, Charles Edward Clark.
Funeral from 203 Pond st., Jamaica Plain, Thursday, March 9, 2-30 p. m. Relatives please accept.

CURRIER—In Medford, March 6, Anna B., widow of Henry H. D. Currier, in her 79th year.
Services Thursday at her home, 42 Dudley st., Medford, at 2 P. M.

CUSHMAN — In Medford, March 5 Carrie Ingalls, wife of Henry C. Cushman.
Funeral services Wednesday at 2 o'clock from her late residence.

JACKSON—In Woburn, March 6, Edwin F. Jackson, aged 74 years.
Funeral from late residence, 796 Main st., Wednesday, March 8, at 2:30 o'clock. Services and friends invited.

DOHERTY—In this city, March 6, Pierce A. Doherty.
Funeral from 63 West Canton st., Wednesday, March 8, at 8:45; Requiem mass at Holy Cross Cathedral at 9 o'clock. Relatives and friends invited.

AUTOMOBILE EXCHANGE

FORD RACER
For Sale
Special built and body
M. W. MELROSE
334 Washington Street, Brookline
Tel. Brookline 4151

5-Pass. Overland $235
$100 Down, Balance $25 per Mo.
IN wonderful condition, runs practically new; also battery, radiator and starter; quick; economical to operate; big bargain; don't overlook this one. COLE MOTOR CO., 10 Columbus av., Boston; phone Beach 5074.

STUDEBAKER
SERIES 18, 6 cyl., mechanically perfect, 8 new tires, 2nd top. $385. 10 Columbus av.

FORD RACER
1918 Blue body, thoroughly overhauled, Ford tires. Tel. Cong. 2067-R. 10 Columbus av.

FOR SALE
TYPE 57 Cadillac touring car. FRANK D. STEVENS, 75 Centre st., Malden.

SEDAN, coupe, late 1921 model; very small mileage, for party needing high grade low priced car; owner has used it but little; will sacrifice; is worth; cash or terms. Dorchester 6000.

A BUICK touring, $325; Dodge tour., $185; 21 Ford tour., $125; Studebaker tour., $165; Ford runabout, $85; these cars have good shape and tires; will be sold cheap for cash. 1 Gaston st., Dorchester.

COMPLETE outfit, panel body, windshield and commercial mudguard for Ford chassis; also Ford tires and tubes. Call 1 Gaston st., Dorchester.

Park st., Dorchester. 1983 Dirce st. Beach 1734.

CADILLAC touring, 1921, 7 pass., like new; $2,650. 1 Gaston st., Dorchester.

LATE 1920 Dodge, excellent condition, paint, must sell. 1983 Dirce st. Beach 1734.

MURRAY

MOTORCYCLES AND BICYCLES
New and second hand; parts and supplies; cut prices. Repairing a specialty. 15 Warren st., off Dudley.

AUTOS FOR HIRE

FOR HIRE—1921 Hudson sedan, with driver, reasonable rates. 1 Gaston st., Dorchester.

DANCING

LOOMIS 92 MADE AV.
MODERN, refined; class and private lessons; assembly hours; evening 8 to 12; Wednesday and Saturday afternoons 2 to 5. Beach 9740.

STAGE DANCING 20 YEARS' STAGE EXPERIENCE; months guaranteed; private lessons, $5; class, $2; 293 Huntington av. Back Bay 9740.

DO YOU KNOW that Cecil Owen's Dancing Class teaches stage dancing, waltz, one-step, fox trot, etc.? Class every Wednesday evening, 8 o'clock. Private lessons daily. 2004 Mass. av.

BAY STATE SCHOOL, 1291 Washington st., Boston. Class lessons, Tuesday, Thursday, Saturday evenings, 8 o'clock. Private lessons daily. Tel. Beach 1734.

HEILEMANN HOUSE—Classes, socials, private lessons; 1 Huntington av. Back Bay 9740.

PRIVATE lessons, 293 Huntington av. B. B. 9740.

PRIVATE lessons, 1291 Washington st. Beach 1734.

PRIVATE lessons, The Copley Square Studio, 11 Exeter st. Back Bay 9740.

CECIL OWEN'S DANCING CLASSES, 2004 Mass. av., Wednesday and Saturday evenings, 8 o'clock. Private lessons daily. Tel. Beach 1734.

MUSIC

REAL RAGTIME IN 20 EASY LESSONS Private Lessons
PIANO ON ANY STRING INSTRUMENT GUARANTEED; expert instruction; open evenings. PROFESSIONAL SCHOOL, 705 Dexter Bldg., 230 Washington st.

WANTED—MISCELLANEOUS

WANTED RAILROAD TIMETABLE RACK
Must be in good condition and cheap for cash. Write to W 37, Boston American.

Tremont and Hanover Trust Company
SAVINGS accounts, good cash for same. Room 304 Washington St. Bldg. Beaches st.

CLOTHING

BANKRUPT SALE
Entire stock must be sold at once. Read! Men's Suits and Overcoats
$23 SUITS and $4.98 $9.75
$60 OVERCOATS $12.98 $15.95
Men's D. 38 to Proto, 40s. $1.00; Raincoats, $2.50; $3.50; $4.98; $5.98; $6.98; $7.98; $8.98; $9.98; $10.98; $11.98; $12.98; $13.98; $14.98; $15.98; $16.98; $17.98; $18.98; $19.98; $20.98; $21.98; $22.98; $23.98; $24.98; $25.98; $26.98; $27.98; $28.98; $29.98; $30.98; $31.98; $32.98; $33.98; $34.98; $35.98; $36.98; $37.98; $38.98; $39.98; $40.98; $41.98; $42.98; $43.98; $44.98; $45.98; $46.98; $47.98; $48.98; $49.98; $50.98; $51.98; $52.98; $53.98; $54.98; $55.98; $56.98; $57.98; $58.98; $59.98; $60.98; $61.98; $62.98; $63.98; $64.98; $65.98; $66.98; $67.98; $68.98; $69.98; $70.98; $71.98; $72.98; $73.98; $74.98; $75.98; $76.98; $77.98; $78.98; $79.98; $80.98; $81.98; $82.98; $83.98; $84.98; $85.98; $86.98; $87.98; $88.98; $89.98; $90.98; $91.98; $92.98; $93.98; $94.98; $95.98; $96.98; $97.98; $98.98; $99.98; $100.98; $101.98; $102.98; $103.98; $104.98; $105.98; $106.98; $107.98; $108.98; $109.98; $110.98; $111.98; $112.98; $113.98; $114.98; $115.98; $116.98; $117.98; $118.98; $119.98; $120.98; $121.98; $122.98; $123.98; $124.98; $125.98; $126.98; $127.98; $128.98; $129.98; $130.98; $131.98; $132.98; $133.98; $134.98; $135.98; $136.98; $137.98; $138.98; $139.98; $140.98; $141.98; $142.98; $143.98; $144.98; $145.98; $146.98; $147.98; $148.98; $149.98; $150.98; $151.98; $152.98; $153.98; $154.98; $155.98; $156.98; $157.98; $158.98; $159.98; $160.98; $161.98; $162.98; $163.98; $164.98; $165.98; $166.98; $167.98; $168.98; $169.98; $170.98; $171.98; $172.98; $173.98; $174.98; $175.98; $176.98; $177.98; $178.98; $179.98; $180.98; $181.98; $182.98; $183.98; $184.98; $185.98; $186.98; $187.98; $188.98; $189.98; $190.98; $191.98; $192.98; $193.98; $194.98; $195.98; $196.98; $197.98; $198.98; $199.98; $200.98; $201.98; $202.98; $203.98; $204.98; $205.98; $206.98; $207.98; $208.98; $209.98; $210.98; $211.98; $212.98; $213.98; $214.98; $215.98; $216.98; $217.98; $218.98; $219.98; $220.98; $221.98; $222.98; $223.98; $224.98; $225.98; $226.98; $227.98; $228.98; $229.98; $230.98; $231.98; $232.98; $233.98; $234.98; $235.98; $236.98; $237.98; $238.98; $239.98; $240.98; $241.98; $242.98; $243.98; $244.98; $245.98; $246.98; $247.98; $248.98; $249.98; $250.98; $251.98; $252.98; $253.98; $254.98; $255.98; $256.98; $257.98; $258.98; $259.98; $260.98; $261.98; $262.98; $263.98; $264.98; $265.98; $266.98; $267.98; $268.98; $269.98; $270.98; $271.98; $272.98; $273.98; $274.98; $275.98; $276.98; $277.98; $278.98; $279.98; $280.98; $281.98; $282.98; $283.98; $284.98; $285.98; $286.98; $287.98; $288.98; $289.98; $290.98; $291.98; $292.98; $293.98; $294.98; $295.98; $296.98; $297.98; $298.98; $299.98; $300.98; $301.98; $302.98; $303.98; $304.98; $305.98; $306.98; $307.98; $308.98; $309.98; $310.98; $311.98; $312.98; $313.98; $314.98; $315.98; $316.98; $317.98; $318.98; $319.98; $320.98; $321.98; $322.98; $323.98; $324.98; $325.98; $326.98; $327.98; $328.98; $329.98; $330.98; $331.98; $332.98; $333.98; $334.98; $335.98; $336.98; $337.98; $338.98; $339.98; $340.98; $341.98; $342.98; $343.98; $344.98; $345.98; $346.98; $347.98; $348.98; $349.98; $350.98; $351.98; $352.98; $353.98; $354.98; $355.98; $356.98; $357.98; $358.98; $359.98; $360.98; $361.98; $362.98; $363.98; $364.98; $365.98; $366.98; $367.98; $368.98; $369.98; $370.98; $371.98; $372.98; $373.98; $374.98; $375.98; $376.98; $377.98; $378.98; $379.98; $380.98; $381.98; $382.98; $383.98; $384.98; $385.98; $386.98; $387.98; $388.98; $389.98; $390.98; $391.98; $392.98; $393.98; $394.98; $395.98; $396.98; $397.98; $398.98; $399.98; $400.98; $401.98; $402.98; $403.98; $404.98; $405.98; $406.98; $407.98; $408.98; $409.98; $410.98; $411.98; $412.98; $413.98; $414.98; $415.98; $416.98; $417.98; $418.98; $419.98; $420.98; $421.98; $422.98; $423.98; $424.98; $425.98; $426.98; $427.98; $428.98; $429.98; $430.98; $431.98; $432.98; $433.98; $434.98; $435.98; $436.98; $437.98; $438.98; $439.98; $440.98; $441.98; $442.98; $443.98; $444.98; $445.98; $446.98; $447.98; $448.98; $449.98; $450.98; $451.98; $452.98; $453.98; $454.98; $455.98; $456.98; $457.98; $458.98; $459.98; $460.98; $461.98; $462.98; $463.98; $464.98; $465.98; $466.98; $467.98; $468.98; $469.98; $470.98; $471.98; $472.98; $473.98; $474.98; $475.98; $476.98; $477.98; $478.98; $479.98; $480.98; $481.98; $482.98; $483.98; $484.98; $485.98; $486.98; $487.98; $488.98; $489.98; $490.98; $491.98; $492.98; $493.98; $494.98; $495.98; $496.98; $497.98; $498.98; $499.98; $500.98; $501.98; $502.98; $503.98; $504.98; $505.98; $506.98; $507.98; $508.98; $509.98; $510.98; $511.98; $512.98; $513.98; $514.98; $515.98; $516.98; $517.98; $518.98; $519.98; $520.98; $521.98; $522.98; $523.98; $524.98; $525.98; $526.98; $527.98; $528.98; $529.98; $530.98; $531.98; $532.98; $533.98; $534.98; $535.98; $536.98; $537.98; $538.98; $539.98; $540.98; $541.98; $542.98; $543.98; $544.98; $545.98; $546.98; $547.98; $548.98; $549.98; $550.98; $551.98; $552.98; $553.98; $554.98; $555.98; $556.98; $557.98; $558.98; $559.98; $560.98; $561.98; $562.98; $563.98; $564.98; $565.98; $566.98; $567.98; $568.98; $569.98; $570.98; $571.98; $572.98; $573.98; $574.98; $575.98; $576.98; $577.98; $578.98; $579.98; $580.98; $581.98; $582.98; $583.98; $584.98; $585.98; $586.98; $587.98; $588.98; $589.98; $590.98; $591.98; $592.98; $593.98; $594.98; $595.98; $596.98; $597.98; $598.98; $599.98; $600.98; $601.98; $602.98; $603.98; $604.98; $605.98; $606.98; $607.98; $608.98; $609.98; $610.98; $611.98; $612.98; $613.98; $614.98; $615.98; $616.98; $617.98; $618.98; $619.98; $620.98; $621.98; $622.98; $623.98; $624.98; $625.98; $626.98; $627.98; $628.98; $629.98; $630.98; $631.98; $632.98; $633.98; $634.98; $635.98; $636.98; $637.98; $638.98; $639.98; $640.98; $641.98; $642.98; $643.98; $644.98; $645.98; $646.98; $647.98; $648.98; $649.98; $650.98; $651.98; $652.98; $653.98; $654.98; $655.98; $656.98; $657.98; $658.98; $659.98; $660.98; $661.98; $662.98; $663.98; $664.98; $665.98; $666.98; $667.98; $668.98; $669.98; $670.98; $671.98; $672.98; $673.98; $674.98; $675.98; $676.98; $677.98; $678.98; $679.98; $680.98; $681.98; $682.98; $683.98; $684.98; $685.98; $686.98; $687.98; $688.98; $689.98; $690.98; $691.98; $692.98; $693.98; $694.98; $695.98; $696.98; $697.98; $698.98; $699.98; $700.98; $701.98; $702.98; $703.98; $704.98; $705.98; $706.98; $707.98; $708.98; $709.98; $710.98; $711.98; $712.98; $713.98; $714.98; $715.98; $716.98; $717.98; $718.98; $719.98; $720.98; $721.98; $722.98; $723.98; $724.98; $725.98; $726.98; $727.98; $728.98; $729.98; $730.98; $731.98; $732.98; $733.98; $734.98; $735.98; $736.98; $737.98; $738.98; $739.98; $740.98; $741.98; $742.98; $743.98; $744.98; $745.98; $746.98; $747.98; $748.98; $749.98; $750.98; $751.98; $752.98; $753.98; $754.98; $755.98; $756.98; $757.98; $758.98; $759.98; $760.98; $761.98; $762.98; $763.98; $764.98; $765.98; $766.98; $767.98; $768.98; $769.98; $770.98; $771.98; $772.98; $773.98; $774.98; $775.98; $776.98; $777.98; $778.98; $779.98; $780.98; $781.98; $782.98; $783.98; $784.98; $785.98; $786.98; $787.98; $788.98; $789.98; $790.98; $791.98; $792.98; $793.98; $794.98; $795.98; $796.98; $797.98; $798.98; $799.98; $800.98; $801.98; $802.98; $803.98; $804.98; $805.98; $806.98; $807.98; $808.98; $809.98; $810.98; $811.98; $812.98; $813.98; $814.98; $815.98; $816.98; $817.98; $818.98; $819.98; $820.98; $821.98; $822.98; $823.98; $824.98; $825.98; $826.98; $827.98; $828.98; $829.98; $830.98; $831.98; $832.98; $833.98; $834.98; $835.98; $836.98; $837.98; $838.98; $839.98; $840.98; $841.98; $842.98; $843.98; $844.98; $845.98; $846.98; $847.98; $848.98; $849.98; $850.98; $851.98; $852.98; $853.98; $854.98; $855.98; $856.98; $857.98; $858.98; $859.98; $860.98; $861.98; $862.98; $863.98; $864.98; $865.98; $866.98; $867.98; $868.98; $869.98; $870.98; $871.98; $872.98; $873.98; $874.98; $875.98; $876.98; $877.98; $878.98; $879.98; $880.98; $881.98; $882.98; $883.98; $884.98; $885.98; $886.98; $887.98; $888.98; $889.98; $890.98; $891.98; $892.98; $893.98; $894.98; $895.98; $896.98; $897

EDITORIAL PAGE OF THE

BOSTON AMERICAN

Largest Evening Circulation in New England

MARCH 8, 1922
BOSTON

Save the Nautical School

Legislature Should Not Abandon This Valuable Feeder to Our Merchant Marine Through False Economy

Another blow at America's merchant marine is contained in the suggestion, now before the Legislature, to abandon the Massachusetts Nautical School.

Economy is given as the basis for this.

That is a silly reason; a penny wise, pound foolish reason.

When the war forced this country to double its navy and to build ships faster than any nation ever dreamed of doing, we lacked trained officers of native stock.

Plenty of Englishmen, trained by Great Britain; plenty of Norwegian and Swedish officers, but few Americans.

We had forgotten our past. We had forgotten the fact that on the sea lies the greatness of nations.

And now the Commission on State Administration and Expenditures would have us repeat that mistake—continue and redouble that neglect.

It would have us drop the State Nautical School, which for thirty years has turned out seafaring officers, capable of meeting and beating the best of other lands, because "the training of merchant sailors is a private affair or a Federal function, and not a State function." Foolish? Yes. Very foolish. The training of seamen is the function of all of us.

The commission in its report says the school costs $70,000 a year in addition to the $25,000 allowed by the Federal government.

If it was $170,000 it would be little enough to pay out for the benefits and prestige that school has brought and will bring to Massachusetts.

Neglect of Teachers

The Pope Recognizes Fact That There Is Tendency Not to Pay Those Who Instruct Youth

The Pope has just made a public declaration which seems to indicate that he recognizes that there is a tendency not to pay those who are teaching the youth of the world.

It is sadly true in this country. We who first brought forth the necessity of general public education to a free government once put the school teacher on a pedestal. In our early days it was one of the most desirable of professions. Through the public schools the great men of the country passed first as the taught and then the teachers. It was the one profession, except in the South, where a woman could earn her living without sacrifice of social position. It was well paid relatively in those days—splendidly paid if we consider the social distinction of the work and the hours and vacation.

But in this age where honors go to those who have accumulated the most money, no matter how it has been accumulated, where we worship gross and material gods, we have forgotten our school teachers and our clergymen.

The statistics which we gathered during the draft in the World War startled us out of the idea that we were still leading the nations in education, and humiliated those of us who took pride in our supposed leadership in general education.

This is an indirect result of the decline in the relative honor and remuneration of our school teachers and our clergy. The most costly economy is saving at the expense of the quality of our teachers and clergy. The most uneconomical machine in our whole social system is a dissatisfied or an incapable teacher or clergyman.

Deserve Better Pay

Coast Guard, Geodetic Survey and Health Service Will Get It If Congressional Report Is Accepted

The special joint Congressional Committee on the readjustment of service pay has made a report to the Senate which will be of great interest to the Coast Guard, the Geodetic Survey and the Public Health Service. It is good news that these splendid government services are to be recognized by a more just remuneration if this report is accepted.

We do not know in New England, especially along the coast, how great is the service of the Geodetic Survey corps. Their contribution is largely to the undramatic sciences, but in the mountains of the West, and in Alaska, and everywhere off the beaten paths under the American flag, those who see this fine body of men at their work appreciate them.

But we do know in New England the service which our Coast Guards render to life and property along our shores. Theirs is a soldier's work in a time of peace, and no company of soldiers going over the top in battle ever faced more danger than a squad of Coast Guard men putting off to rescue a ship in one of the great storms. Their pay has been strangely low for the character of their work, and the government should be the best paymaster.

Boom Building in Boston

Now Is the Time for Master Builders and Workmen to Get Together—It Would Stimulate All Business

Boston wants still better business, now that trade is emerging from the doldrums. There is no use in leaning back in our office chairs, as too many are doing, twiddling our thumbs and exclaiming with blind confidence: "Spring will bring the long-awaited prosperity!"

Trade revivals do not hinge on the calendar or follow the phases of the moon; they are mostly the result of intelligent effort.

All over the country today experts are agreeing that the best aid to business would be a building boom. In Boston such a boom would mean much to thousands, where hosts of tenants are compelled to pay such high rents that they have very little money left to spend on anything else.

Spring and Summer will not of themselves bring a building boom. Now is the time for master builders and workmen to get together and settle their differences, if any, before the good building weather comes; and, most important, make sure their schedules are within the reach of the general public's purse.

Master builders, workmen and home-seeker, let everyone do his part in making a Greater Boston building boom.

Harvard Business School

We are glad to note the increase in the enrollment of students in the Harvard Business School. This is a post-graduate school for men who having a college education want to learn something special about the conduct of business.

More than 500 men have enrolled and 150 colleges are represented by these 500 students of the business school. This increase in the enrollment occurred in spite of the increase in tuition fee. It indicates that Dean Donham's teaching staff does work which is receiving good report.

Fashions -:- Here and Abroad -:- By T. E. Powers

Copyright, 1922, Star Company.

The Barrier Must Go

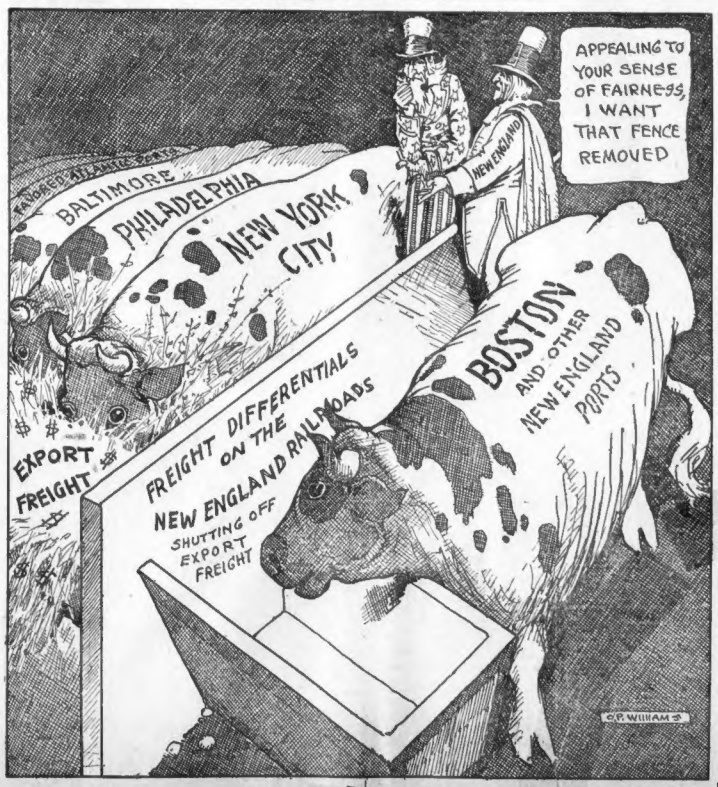
APPEALING TO YOUR SENSE OF FAIRNESS, I WANT THAT FENCE REMOVED
BALTIMORE
PHILADELPHIA
NEW YORK CITY
NEW ENGLAND
BOSTON AND OTHER NEW ENGLAND PORTS
EXPORT FREIGHT
FREIGHT DIFFERENTIALS ON THE NEW ENGLAND RAILROADS SHUTTING OFF EXPORT FREIGHT
C.P. WILLIAM

CHILD BEST WHO KNOWS WHAT IT WANTS

By Winifred Black

Copyright, 1922, by Newspaper Feature Service Incorporated.

"CLANG — CLANG—CLANG!"

How cross the gripman was, and how he made his bell tell the world about it.

"Honk! Honk! Honk!" The motor-cars and their drivers were furious, too.

The big limousine in front was rather calm about it, but the fretful little fellow in the cheap car next in line fairly foamed to be off. And as for an impudent little racer—he and his driver had half a mind to push right past the traffic officer and take a chance, anyhow.

The traffic officer was laughing. Laughing so hard that he couldn't speak, so he just pointed.

I followed with my eyes the direction of his finger and there, in the middle of the crossing of the busiest and most dangerous street in town, stood little Miss Keturie—a regular little roly poly of a creature was Miss Keturie!

She Blocked Traffic

Not a day over three years—chubby and round, and dimpled and flaxen, and rosy and blue-eyed to that degree that you couldn't see her without wanting to grab her, and Miss Keturie was blocking the traffic.

Her mother tried to pull her ahead, but not she.

She wouldn't budge! She just stood pointing with her pudgy finger at—what do you suppose?

At a ridiculous, little blue silk garter that had slipped down from her blue silk stocking, and not one inch would she move until that garter was up out of public sight and comfortable and cosy in its rightful place. Mother had to put down her bundles in the middle of the street and get down and fasten that garter—or we'd be there waiting for the traffic signal—yet.

What do you suppose little Miss Keturie will do when she grows up?

Whatever she is, and wherever she is, she'll have what she wants when she wants it. And if she's half as entrancing a picture then as she is now, everyone will be glad to give it to her.

What would you have done if you'd been Miss Keturie's mother? Oh, of course you would never have a Miss Keturie for a child—not for a minute! Yours would be Mary Ellen or Jane Anne—her garter would never come down, in the first place; and if it did, it wouldn't be blue silk, a frail, fragile, foolish thing like that.

A Diplomat

And Jane Anne—why—Jane Anne—she would have kicked the garter off into the gutter and slipped along and trusted to luck to keep her stocking up. Jane Anne is a diplomat—and you knew it before she was out of her cradle. Jane Anne probably will have blue garters and the things that go with them, but somebody else will pay for them, if you please—and if she happens to lose them, she'll never let any one know about it—be sure of that.

Somebody's Birthday

By ELSA ALLEN

Copyright, 1922, by The Hall Syndicate, Inc.

IF today is the anniversary of your birth, you are to be congratulated on the possession of a character of great versatility. It may not be as great in anyone faculty as it is in variety of traits—but even if you never reach the sublime heights of success often given to a single track of mind, your life will nevertheless be one of intense interest and enthusiasm, at least there will be nothing you do not understand.

You are constantly in touch with general topics of the day and you have a splendid sense of the actions of masses. You would make a very fair journalist.

Both men and women born this day are predestined to matrimony and if they remain unmarried their fates will, however be completely fulfilled.

You are also, in a minor degree, gifted with an appreciation of all that is beautiful in the arts and music.

In fact, if given the proper training and encouragement, you might make a gratifying career of the graphic arts, but your success will be one of drawing rather than color.

Today is one of general good outlook.

Your ensuing year will be financially prosperous, but tragic in the spiritual suffering you will experience probably through the loss of a near relative.

A child born today will be healthy in mind and body, with a talent for the law.

Famous persons born today:

Oliver Wendell Holmes, Justice U. S. Supreme Court.

Catherine Lorillard Wolfe, Philanthropist.

Albert E. Sterter, Artist.

Homer C. Davenport, Cartoonist.

SAY IT WITH FLOWERS—AND MUSIC AND YOU

By Dr. Charles Fleischer

TAFFY and epitaphy were once cleverly connected by Robert G. Ingersoll.

He said he would prefer a little of the former while he was alive to a lot of the latter after he was dead.

Something similar is true of the slogan of the National Florist's Association: Say It With Flowers. It is better to "say it" with a single flower to a living recipient than to decorate a coffin with a magnificent wreath.

Of course, sincere appreciation and honest praise are preferable to honeyed flattery. Also, it is better to be frankly candid than hypocritically candied.

But, in general, it would be well if we could become more generous in graciousness, readier to pass around "bouquets."—unafraid of being charged with insincerity.

The lover of America, who wants to see the flowering of its spirit, would be happy to note such cultivation of our manner (not to speak here of the refinement of our manners) as would make us vie with the French, the Italian, and the Spanish, in gracefulness and charm.

We are so fearful of even seeming insincere that we are grudging in our graciousness. Paying compliments is almost entirely reserved for lovers, and even by them is restricted to the period of courtship.

Ulterior Motive

Almost, you are regarded as a foreigner, or as having an ulterior motive, if you indulge in pretty speeches. And if you are a woman saying something sweet to another woman, surely your compliment covers some sinister design!

Out on you! Forget your suspicions! Take your hands out of your pockets! The dealer in compliments has not come to pick them. Nor does he want to borrow your money or curry your favor.

He is saying "nice" things to you, because it is nice to do so. Perhaps, you even deserve them—who knows? At any rate, he enjoys doing it—the base flatterer! It makes him feel purry inside. And, confess, you yourself enjoy the sensation of having your fur stroked the right way.

Why not? No real deception is involved. You are not moved to ever-estimate yourself, because your self-esteem has momentarily been saluted.

On the other hand, you really think pretty highly of yourself. Therefore, why assume the mask of mock modesty to hide the blushes of response to a graceful tribute?

To come right to the point, our democratic America might be a much happier land to live in, if aristocratic courtesy and knightly chivalry and a general graciousness characterised our conduct and beautified our relationships.

These are not superficial traits nor artificial characteristics; but they are the heart-qualities of the warm and genial Human Being.

What we request herewith is to *let the heart speak*, and to allow the human tides within us to have their normal flow.

Not so much profession of love on Sundays, but the more generous gift of it on all days and always.

Say it with flowers and music—and YOU!

That merely advises you to lift the lid of self-repression, which you have clapped so tightly over the chambers of your heart, and to permit yourself to pour forth the milk of human kindness.

It is part of the poorer heritage from a Puritan austerity and the shut-in gruffness of our northerly elements, which has made graciousness so unfashionable in our country. High time, therefore, to allow the Latin lands and Greece and the Orient to make their more genial blending of our elements. If YOU have hitherto begrudged your graciousness, and you regret your niggardliness—show it now!

Let It Sing

Cultivate the flowers of your future, and bestow upon others their beauty and their fragrance. Develop the mupsic of your soul and let it sing your human song to cheer and hearten your fellow-pilgrims.

Perhaps the time will come when we can dispense with extravagant tombstones and meaningless epitaphs, and be content to inscribe a simple slab with such words as Lover, Loving, and Beloved.

Surely under the humanising influence of democracy, the number of those among us must quickly increase who know the wisdom of even spendthrift kindliness, blessing him who gives and him who receives.

There is a holiness of beauty in expressing your nature as it were with floral graciousness and with musical rhythm, decorating and enriching life with your every contact.

A pleasant word here, a kindly deed there, and a friendly spirit everywhere,—they cost you so little and they mean so much!

That is the way to say it with flowers—and music—and YOU!

Without money and without price, you can thus win a place among the benefactors of your kind. AND that Kind is all mankind!